

Annual Local Waiting Restriction Programme

Report of the Chief Officer for Highways, Infrastructure Development and Waste

Please note that the following recommendations are subject to consideration and determination by the Committee before taking effect.

Recommendation: It is recommended that:

- (a) work on the annual waiting restrictions programme and the prioritisation process applied in 16/17 is noted;***
- (b) the recommendations contained in Section 4. of this report are agreed and the proposals implemented where recommended;***
- (c) pending Cabinet support, and decisions on funding and scope of works; a further programme is developed for 17/18;***

1. Background

The County Council regularly receives requests for waiting restrictions to be introduced or amended. These can be difficult to deliver due to resource and funding pressures which, in turn, can have a negative impact on the County Council's relationship with local communities.

Recognising this difficulty, a managed process has been developed to deliver an annual local programme for each HATOC area for the funding and delivery of waiting restriction schemes.

The agreed process was reported to Members at the March 2016 meeting along with the proposed programme for this Committee's area for approval.

Building on the success of this process, officers propose that a further programme is developed for 2017/18.

2. Proposal

Pending Cabinet support, decisions on funding and scope of works, officers propose that:

- (a) the sites that have received objections in the 2016/17 programme are reported to this committee and decided individually, in line with the recommendation in Section 4.**
- (b) consideration is given to extending the scope of the programme in 2017/18 to include other restrictions and minor aids to movement improvements such as dropped crossing points**

In preparation for the 17/18 programme, and assuming Cabinet support, Members may wish to discuss sites for consideration with local officers in the Neighbourhood Highways Teams.

3. Consultations

The 2016/17 Programme advertised proposals from Exeter City and all District Council Areas. A budget of £100,000 was allocated to the project with indicative budgets of £12,500 for each area. The number of requests received in some areas significantly exceeded others but have all been contained within the overall budget.

The table below shows the number of proposals advertised in each area, the number of sites progressed without significant objection, the number of sites to be reported to HATOC in each area and the number of objections received respectively.

Area	Available Funding	No. of Sites advertised	No. of Sites Progressed	No. of Sites to be reported to HATOC	No. of Objections received
Torridge	£12,500	8	6	2	1
Mid Devon	£12,500	10	9	1	5
East Devon	£12,500	58	21	37	49
West Devon	£12,500	14	8	6	39
South Hams	£12,500	54	32	22	71
Exeter	£12,500	81	58	23	43
Teignbridge	£12,500	34	20	14	28
North Devon	£12,500	22	14	8	8
Total	£100,000	282	168	114	247

4. Representations Received in the South Hams District

Objections have been received to the following proposals:

Comments	Devon County Council (DCC) Response
Bickleigh, Ferndale Close ~ 1 objection Plan: ENV5570-JHT-1(A)	
<p>Objector 1 (Resident of Hazelwood Drive) objecting on grounds that :</p> <ul style="list-style-type: none"> Parking in Hazelwood Drive, is already very limited which will displace vehicles into Woolwell Road. Vehicles parked along Woolwell Road create both a visibility hazard and an obstruction to other drivers who use this already busy and only road in and out of Woolwell. 	<p>Reason for proposal.</p> <p>Improve road safety by preventing obstruction of footway crossing points and improving visibility at the junction during the very busy times of school drop of and pick up.</p> <p>Response</p> <p>The restrictions in Ferndale Close and Woolwell Road extend for 10m and 12m respectively. Parking opposite or within 10m of a junction is prohibited in the Highway Code.</p> <p>Any vehicle displacement into Woolwell Road should help to slow vehicle speeds on this road.</p>
RECOMMENDATION – Proceed as advertised	

Comments	Devon County Council (DCC) Response
Blackawton ~ 2 objections Ref Plan: ENV5570-JH-1(A) Main Street ENV5570-JH-2(A) Vicarage Road	
<p>Objector 1 (Resident of Castle Lane) objecting on the following grounds:</p> <ul style="list-style-type: none"> • Will urbanise the village which is a designated conservation area. • The proposed restriction is unlikely to be enforced due to the isolated location of the village. • The problems are caused by parents delivering and collecting are their children who attend Blackawton School. Parents will continue to park in the areas identified within this proposed order if enforcement does not occur. • Parish Council agreed that it would be a good idea to try once again to resolve these issues by discussion with the School and local residents to see if the problems can be resolved without introducing unnecessary urban features to a rural residential village. • Requests that no action is taken in relation to these proposed restrictions until these discussions have been held. <p>Objector 2 (Resident of a Farm) objects on the same grounds as objector 1.</p> <p>Supporter (Parish Council)</p> <ul style="list-style-type: none"> • Blackawton Parish Council confirms its support for the double yellow line in this order which were requested in BPC's letter to DCC of 29/2/16. • After substantial discussion where concerns about urbanisation of the Village and difficulties with enforcement were again discussed, the Parish Council concluded that the benefits of the double yellow lines outweigh any disadvantage related to a change to the character of the Village and formally resolved to confirm its request for these double yellow lines. 	<p>Reason for proposal.</p> <p>Requested by Parish Council to prevent obstructive parking at pinch points on Main Street and to prevent obstructive parking at junction on Vicarage Road.</p> <p>Response</p> <p>Many conservation areas in rural villages have double yellow lines and are used to help prevent obstructive parking. Parking restrictions already exist in the village in the form of a School Clearway. Its agreed enforcement is likely to be infrequent but can be targeted at school times. Parish minutes and submission indicate that they wish the TRO to be progressed.</p>
RECOMMENDATION – Proceed as advertised.	

Comments	Devon County Council (DCC) Response
Dartmouth, ~ 47 Objections, 3 Supporters Plans: ENV5570-JH-3(A), ENV5570-JH-4(A), ENV5570-JH-5(A), ENV5570-JH-6(A) & (B), ENV5570-JH-7(A), ENV5570-JH-8(A), ENV5570-JH-15A), ENV5570-JH-16(A) & (B)	
Objections 47 objections were received of which 30 were general objections to all of the proposed restrictions or objected to 2 or more of the proposed changes. The main reason for objection was loss of on street car parking spaces which were considered unjustified and having a major impact on the town. The following streets received one or more specific objection: <ul style="list-style-type: none"> • Baynards Hill • Above Town • Anzac Street • Clarence Hill • College Way • North Embankment • Coombe Close. 	Reasons for proposals. To generally improve road safety by preventing obstructive parking at pinch points, junctions and on the ferry queue. Re-introduce more unrestricted parking where it does not cause obstruction Response The objections have been discussed with County Councillor Hawkins. A number of changes are being proposed in the recommendation. Nb The recommendation for Seymour Drive has been modified to allow a limited amount of parking where it will not affect visibility. (see ENV5570-JH-16(RcvB)).
Additional requests received <ul style="list-style-type: none"> • Double Yellow Lines in Mount Bourne Way at its junction with Mount Bourne. • Double Yellow Lines in Clarence Street. 	The additional requests are outside the scope of this Order. They will be consider as a part of next year's HATOC request list.
RECOMMENDATION – Implement all proposed changes as advertised except for: <ul style="list-style-type: none"> • Anzac Street. Do not progress the proposal ENV5570-JH-4(A) • North Embankment Modify the proposal as shown on plan ENV5570-JH-6(RcvB) • Modify with amendments Seymour Drive as shown on plan ENV5570-JH-16(RcvB). 	
Dittisham, Riverside Road ~ 1 objection Ref Plan: ENV5570-JH-9(A) Riverside Road	
Objector 1 (Church Warden) objects on the following grounds: <ul style="list-style-type: none"> • This is the only access gate to the church not affected by waiting restrictions and is used by wedding cars, hearses and grave diggers to park their vehicles. • 62 metre section of the road it is often congested and if the 'no waiting' area is extended, would result in these vehicles having to park some distance from the church. • As the parish of Dittisham falls within the Benefice of Dartmouth and Dittisham, the vicar, who lives in Dartmouth is often on a very tight time schedule between services and needs to be able park legally, adjacent to the church. • The existing access to Dittisham Court at this point is wide with good visibility and is not adversely affected by the current parking permitted parking. • Does not consider that the 'statement of reasons' justifies this particular extension. 	Reason for proposal. To prevent obstructive parking at the junction and in an area where larger vehicles can turn. Response Wedding cars and Hearses may park on double yellow lines as long as necessary to carry out their business although it is not expected that they would remain throughout the wedding service or funeral service.

Comments	Devon County Council (DCC) Response
<p>Supporter (Parish Council)</p> <ul style="list-style-type: none"> Dittisham Parish Council requested the introduction of double yellow lines at this location and supports the proposal. The Parish Council has considered the issues raised by the Parochial Church Council of St George's Church, Dittisham in its letter of objection, and is of the view that rather than making parking more difficult the proposed lines improve the situation for the Church as previously stated both of these locations are important turning bays for larger vehicles. They become obstructed by parked cars - particularly during the tourist season. Anecdotally, in the last year, the owners of several cars parked in the turning area outside the Church have had to be asked to move the cars so that a large vehicle could turn. 	
RECOMMENDATION – Proceed as advertised.	
Ivybridge, Wood Park ~ 1 objection Ref Plan: ENV5570-RC-4(A) Wood Park	
<p>Objector 1 (Resident of Wood Park) objecting on grounds:</p> <ul style="list-style-type: none"> This will have a major impact on the ability to access and egress their drive. Cars will now park obstructing their drive. Suggests that the lines at the boundary between 29 and 31 would only be extended by a cars length. 	<p>Reason for proposal.</p> <p>To prevent parking obstructing refuse lorry at junction.</p> <p>Response</p> <p>Proposals were in response to the objectors request but there has been a misunderstanding of what was required. It should be possible to shorten proposed restrictions without affecting the refuse lorries access.</p>
RECOMMENDATION – That a site meeting is had with the objector and agree length of lines that still maintain access for the refuse lorry.	
Kingsbridge, Highfield Road ~ 1 objection Ref Plan: ENV5570-JB-3(A) ~ Highfield Road	
<p>Objector 1 (Resident of Highfield Drive) objecting on grounds:</p> <ul style="list-style-type: none"> is not in front of any houses and serves a useful and safe (no obstructions) parking place for visitors and residents. parking will just be displaced onto the narrower Fairfield Close and Hillside Drive residential roads and therefore cause significant obstruction and hazards to residents/children. Request either include Fairfield Close and Hillside Drive within this area of parking restriction or Fairfield Close and Hillside Drive residents-only parking? 	<p>Reason for proposal.</p> <p>Improve road safety on bend at approach to junction with A379.</p> <p>Response</p> <p>Improves safety on bend. Request for resident parking outside scope of the current process.</p>
RECOMMENDATION – Proceed as advertised.	
Kingsbridge, Redford Way ~ 1 objection Ref Plan: ENV5570-JB-5(A) ~ Redford Way	

Comments	Devon County Council (DCC) Response
<p>Objector 1 (Resident of Redford Way) objects on the following grounds:</p> <ul style="list-style-type: none"> that parking for residents is already severely limited and during the day is used by people working in the town. where will we park? suggest that parking should be for residents only. 	<p>Reason for proposal.</p> <p>To remove obstructions to passage of large vehicles.</p> <p>Response</p> <p>Parked vehicles causing an obstruction have been reported as an issue for a number of years. Resident Parking is outside of the scope of the current process.</p>
RECOMMENDATION – Proceed as advertised.	
Kingsbridge, Warren Road & Embankment Road~ 1 objection Ref Plan: ENV5570-JB-6(A) & (B) ~ Warren Road & Embankment Road	
<p>Objector 1 (Resident of Warren Road) objecting on grounds:</p> <ul style="list-style-type: none"> Agree's that there should be double yellow lines at the junction on to Embankment Road but 20 metres does seem rather excessive. Warren Road from the junction up the Hill is always full of parked vehicles. If the restriction go too far up the hill it will mean that the overspill parking from the Crabshell area of will be displaced further into Warren Road and thus make it even more difficult for the residents to park themselves. 	<p>Reason for proposal.</p> <p>Improve road safety at the junction and on bend at the bottom Warren Road. Also improves access to public service bus.</p> <p>Response</p> <p>The proposals are the minimum required to protect visibility at the junction up to and including the bend on Warren Road.</p>
RECOMMENDATION – Implement proposal with small modification on Embankment Road as shown on plan ENV5570-JB-6(B)	
Loddiswell, Elmwood Park Road ~ 1 Objector Ref Plan: ENV5570-RG-7(A) Elmwood Park	
<p>Objector 1 (Resident of The Terrace) objects on the following grounds:</p> <ul style="list-style-type: none"> There is no off street parking at The Terrace immediately opposite, which means residents have no choice but to park on Elmwood Park on the opposite side of the road. The village car park is always full and cars are prone to vandalism. Residents of The Terrace with no alternative but to on the pavement opposite which is dangerous and illegal. <p>Supported by Parish Council</p> <p>The Parish Council have recently asked when the restrictions be implemented.</p>	<p>Reason for proposal.</p> <p>Improve road safety by improving visibility at junction.</p> <p>Answers to comments</p> <p>Restrictions are the minimum 10m length recommended to protect visibility at junctions in the highway code.</p>
RECOMMENDATION – Proceed as advertised	
Newton and Noss, Newton Hill ~ 1 Objector Ref Plan: ENV5570-RH-3(A) ~ Newton Hill	
<p>Objector 1 (The Parish Council) objecting on grounds:</p>	<p>Reason for proposal.</p> <p>Prevent obstruction of pedestrian access.</p>

Comments	Devon County Council (DCC) Response
<ul style="list-style-type: none"> Asks that the existing hatched lines are repainted to preserve access to the butcher's shop. <p>Objector 2 (Resident of Newton Hill) objecting on grounds:</p> <ul style="list-style-type: none"> Has no pavement outside property and sometimes vehicles park across the entrance making it difficult to gain access. This is more of a problem at night as people are not aware that there is living accommodation above the shop. Disabled resident finds it difficult to negotiate cars parked across the entrance. Preferred remedy would be to repaint the chequered box as most people would then realise it is there to project the entrance to my property. If double lines were the only option, then could they be exactly where the yellow box is situated and no further in either direction? This would then avoid losing any valuable parking space for shoppers wishing to use the local shops, one of which I own. 	<p>Answers to comments</p> <p>The hatched box is not a recognised marking to protect a pedestrian access so will not be remarked when faded.</p> <p>The descriptions for these bays have been revised to match what is currently on the ground.</p>
RECOMMENDATION – Proceed as advertised	
Totnes, Bourton Lane ~ 1 objection Ref Plan: ENV5570-RV-1(A) & (B) Bourton Lane	
<p>Objector 1 (Resident of Bourton Lane) objecting on grounds that:</p> <ul style="list-style-type: none"> There will be no-where to park They have a good working relationship with the farm and move their cars when the farmer notifies them of a delivery requiring a large vehicle 	<p>Reason for proposal.</p> <p>To remove obstructions to the passage of large vehicles travelling to and from Lower Bourton Farm.</p> <p>Response</p> <p>At a recent site meeting attended by the objector and the owner of the farm it was agreed that the Double Yellow Lines could be reduced in length as shown on Plan B.</p>
RECOMMENDATION – That the proposed restrictions be implemented as shown on Drawing No.ENV5570-RV-1(RevB).	
Totnes, Plymouth Road (nr Smithfields) ~ 2 objections Ref Plan: ENV5570-RV-7(A) Plymouth Road (nr Smithfields)	
<p>Objector 1 (Resident of Collapark) objecting on grounds:</p> <ul style="list-style-type: none"> Music Tuition Business in Collapark subject to residents parking and doesn't have enough visitor tickets. Concerned that this will affect the business. There are no nearby Car Parks. Parking on Plymouth Road, near the cemetery, is being reduced which makes it difficult for pupils with large instruments to attend for lessons. If the limited waiting were reduced to 2 hrs this would be acceptable and not unduly affect pupil parking. Asks that prohibition of parking outside of the cemetery is reconsidered. 	<p>Reason for proposal.</p> <p>To amend times of limited waiting in favour of residents by reducing 3 hour waiting period to 1 hour.</p> <p>Response</p> <p>Agreed that the 1 hour limited Waiting will create issues for home businesses in the area. On further investigation the current 3 hour waiting period was agreed during the to assist home businesses and those in the Old Plymouth Rd area.</p>

Comments	Devon County Council (DCC) Response
<p>Objector 2 (Resident of Ivybridge) objecting on grounds:</p> <ul style="list-style-type: none"> • Same objections as above. 	
RECOMMENDATION – That the proposal should not be implemented.	
<p>Totnes, Totnes Down Hill~ 1 objection Ref Plan: ENV5570-RV-10(A) Totnes Down Hill</p>	
<p>Objector 1 (Resident of Moat Hill) objecting on grounds:</p> <ul style="list-style-type: none"> • This is one of the 2 possible areas within 200 yards where we and 4 other properties on Moat Hill live can park. • The two cars parking spaces on Totnes Down Hill are outside a unoccupied second home. • Does not have the means to purchase an annual car parking permit for the nearest car park that is at least 1/4 of a mile away. • Will affect re-sale value of their property. • The nearest on-street parking is on Warland and Maudlin Road which are within a Residents Parking Zone. The objector lives outside of the permit area. • Will not be able to unload shopping with nowhere to park locally. 	<p>Reason for proposal.</p> <p>Improve road safety by improving visibility on bends.</p> <p>Response</p> <p>The restrictions are proposed for safety reasons and will not affect residents loading and unloading vehicles.</p>
RECOMMENDATION – Proceed as advertised	
<p>West Alvington, Lower Street~ 8 objections Ref Plan: ENV5570-RG-12(A) ~ Lower Street</p>	
<p>All 8 Objectors (Resident of Lower Street or Southfields) objections are summarised as:</p> <ul style="list-style-type: none"> • Proposal removes parking in Lower Street used by resident and will cause great inconvenience. • There have never been any incidents, which warrant the parking to be either limited or removed. • The parking slows traffic and makes it much safer than if the road was clear. • Lorries and delivery vehicles currently use the road without problem. 	<p>Reason for proposal.</p> <p>To remove obstruction to the passage of large vehicles and to assist users of mobility scooters in using the road which has no pavement.</p> <p>Response.</p> <p>Agree that restrictions as advertised may go too far. Scope for reducing the length of the proposals should be investigated on site.</p>
<p>RECOMMENDATION – That a meeting is arranged with the Parish Council and local County Councillor to resolve the issue to consider at a minimum junction protection with the A381 and possible extension of this to take in any pinch points.</p>	

Summary of Representations

Plans relating to the comments received above are contained in Appendix A to this report.

5. Financial Considerations

The total costs of the scheme are contained within a countywide budget of £100,000 which has been allocated from the On Street Parking Account.

6. Environmental Impact Considerations

The scheme rationalises on street parking within communities in the South Hams District and are designed to:

- Encourage turnover of on street parking to benefit residents and businesses.
- Enable enforcement to be undertaken efficiently.
- Encourage longer term visitors to use off street car parks.
- Encourage those working in the town make more sustainable travel choices eg Car Share, Public Transport, Walking and Cycling.

The Environmental effects of the scheme are therefore positive.

7. Equality Considerations

There are not considered to be any equality issues associated with the proposals. The impact will therefore be neutral.

8. Legal Considerations

The lawful implications and consequences of the proposal have been considered and taken into account in the preparation of this report.

When making a Traffic Regulation Order it is the County Council's responsibility to ensure that all relevant legislation is complied with. This includes Section 122 of the Road Traffic Regulation Act 1984 that states that it is the duty of a local authority, so far as practicable, secures the expeditious, convenient and safe movement of traffic and provision of parking facilities. It is considered that the proposals comply with Section 122 of the Act as they practically secure the safe and expeditious movement of traffic in the South Hams District.

9. Risk Management Considerations

There are thought to be no major safety issues arising from the proposals.

10. Public Health Impact

There is not considered to be any public health impact.

11. Reasons for Recommendations

The proposals rationalise existing parking arrangements within the town by:

- Encouraging turnover of on street parking to benefit residents and businesses.
- Enabling enforcement to be undertaken efficiently.
- Encouraging longer term visitors to use off street car parks.
- Encouraging those working in the town make more sustainable travel choices eg Car Share, Public Transport, Walking and Cycling.

The proposals contribute to the safe and expeditious movement of traffic in the South Hams District and therefore comply with S 122 of the Road Traffic Regulation Act 1984.

David Whitton
Chief Officer for Highways, Infrastructure Development and Waste

Electoral Divisions: All in South Hams

Local Government Act 1972: List of Background Papers

Contact for enquiries: Mike Jones,

Room No: ABG Lucombe House, County Hall

Tel No: 01392 383000

Background Paper	Date	File Ref.
None		

mj150317shh
sc/cr/annual local waiting restriction programme
01 150317

Appendix A To HIW/17/22

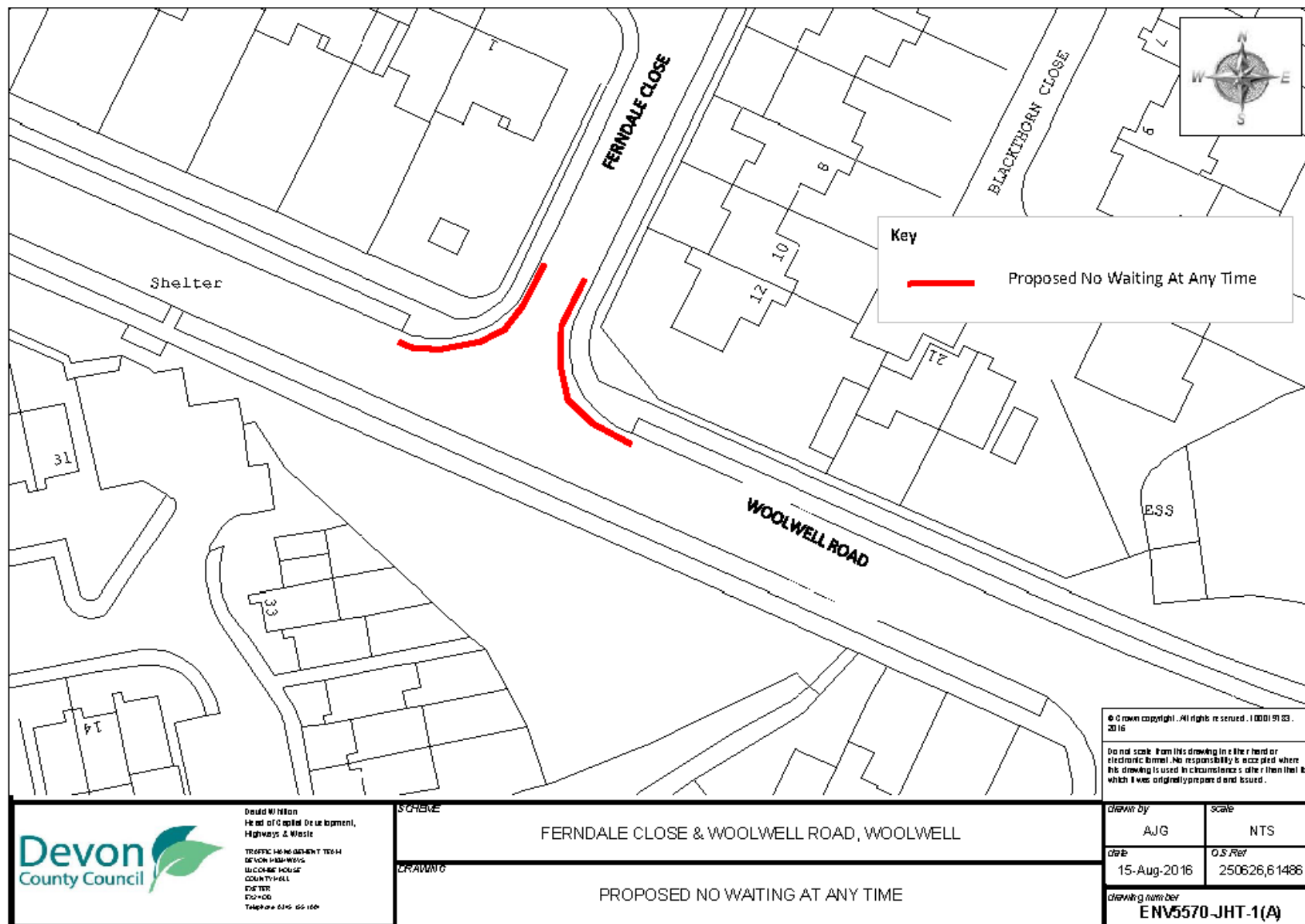

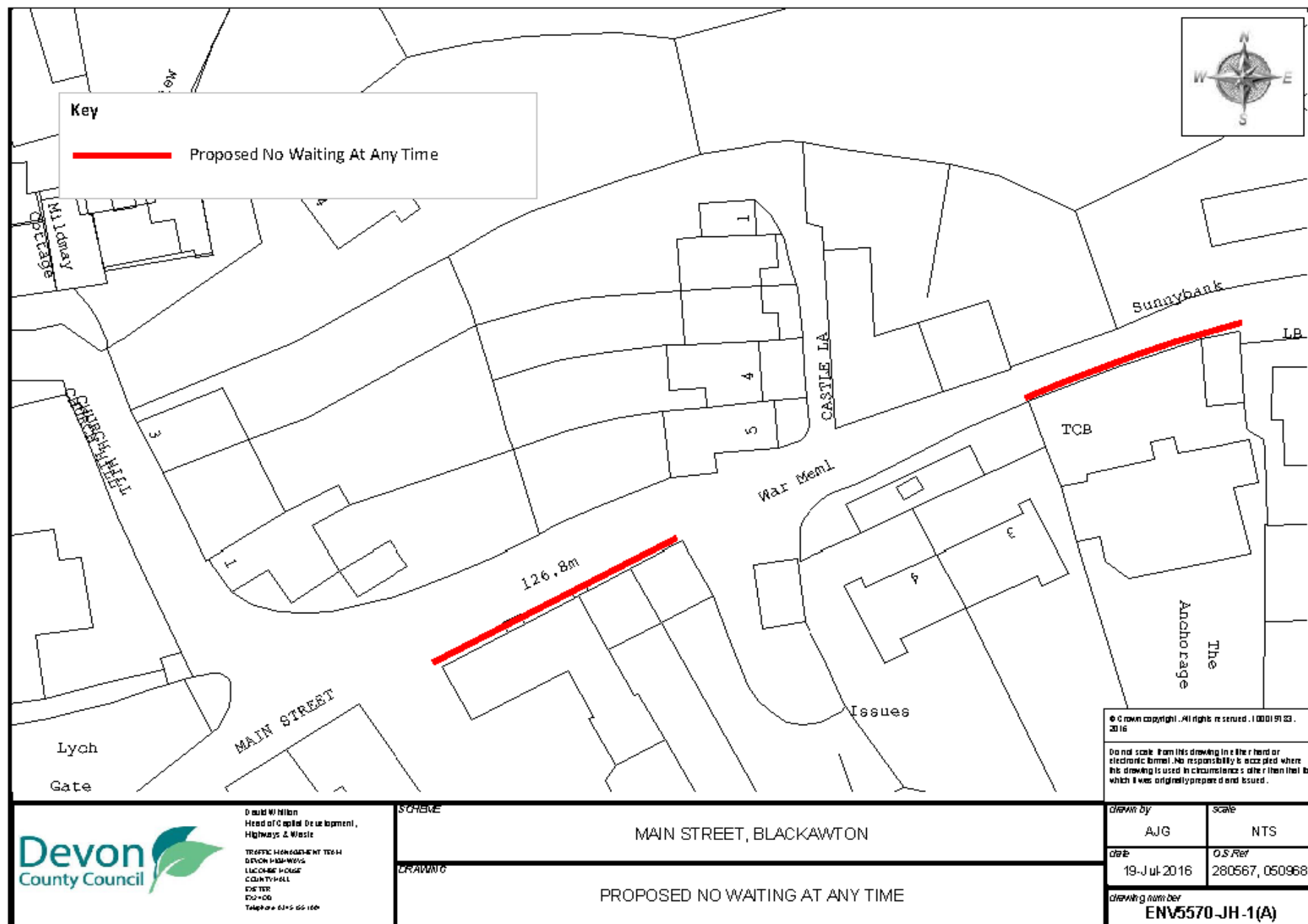

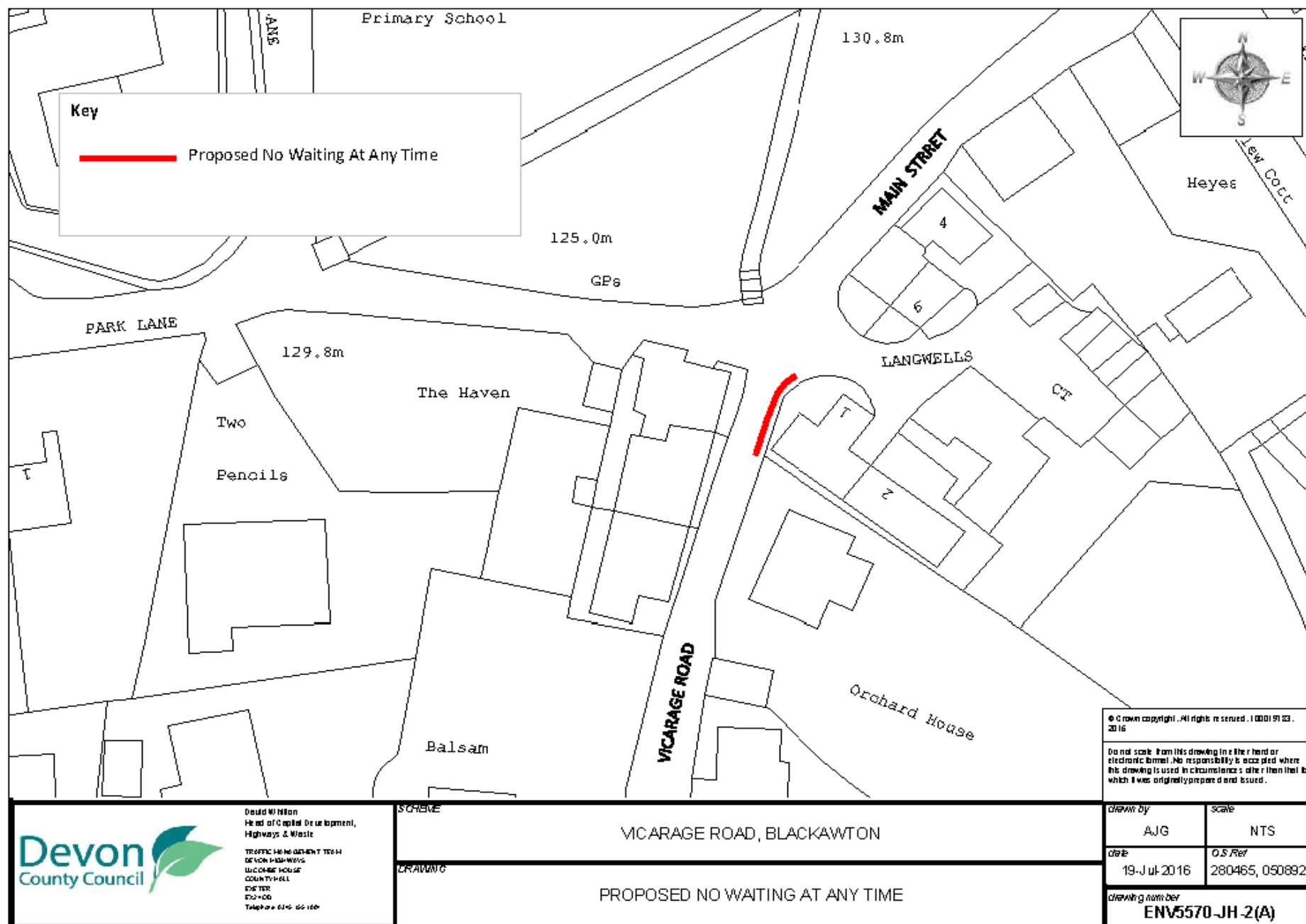

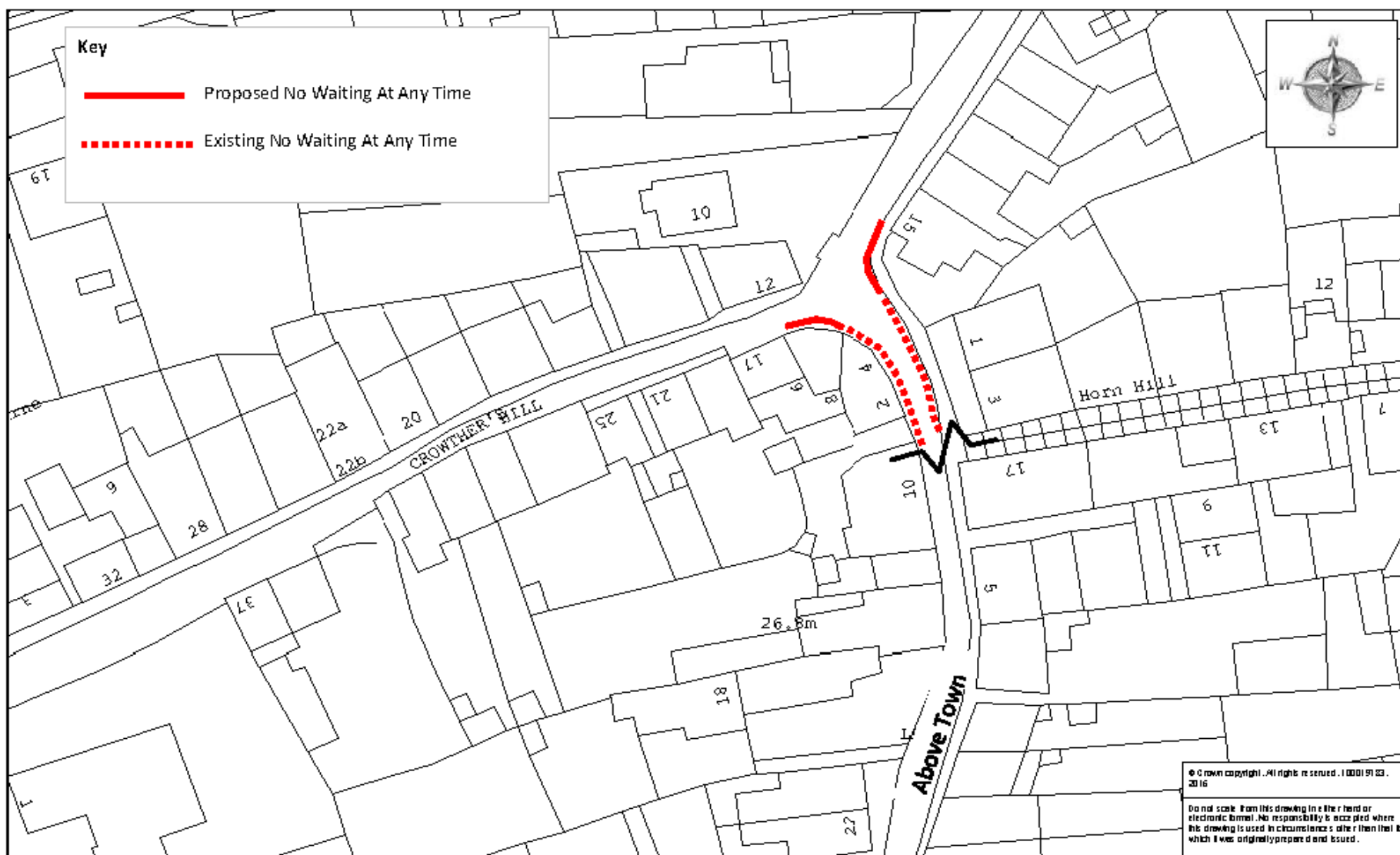

© Crown copyright. All rights reserved. 100019123.
2016

Do not scale from this drawing in a hard or electronic format. No responsibility is accepted where this drawing is used in circumstances other than that for which it was originally prepared and issued.



David Wilson
Head of Capital Development,
Highways & Waste

TRAFFIC MANAGEMENT TEAM
DEVON HIGHWAYS
COUNCIL HOUSE
COURTYARD
EXETER
EX2 100
Telephone 01392 656100

SCHEME

ABOVE TOWN, DARTMOUTH

DRAWING

PROPOSED EXTENSION OF NO WAITING AT ANY TIME

drawn by	scale
AJG	NTS
date	O/S Ref
20-Jul-2016	287698, 051255
drawing number	
ENV5570-JH-3(A)	

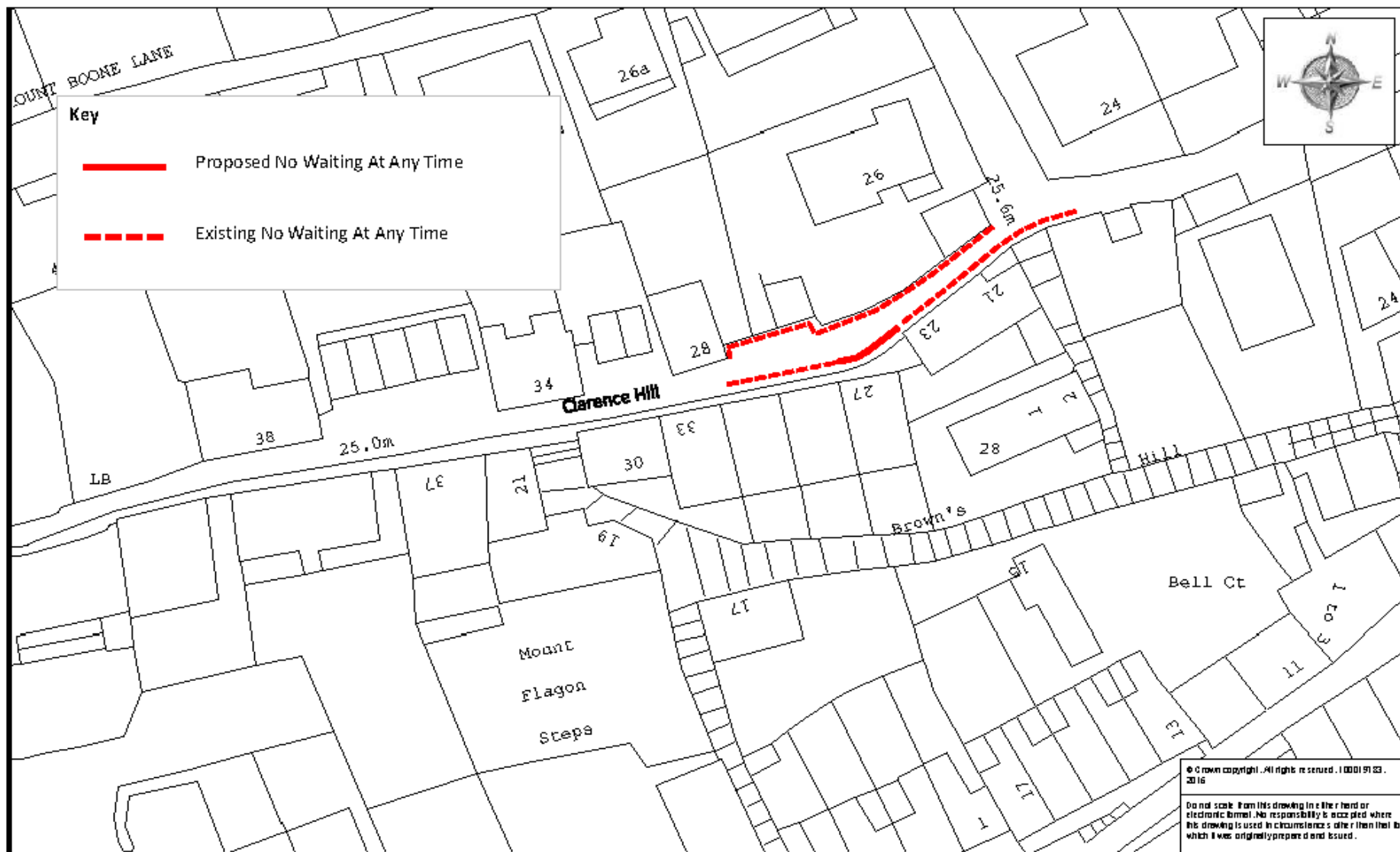

© Crown copyright. All rights reserved. 100019123.
2016

Do not scale from this drawing in either hard or electronic format. No responsibility is accepted where this drawing is used in circumstances other than that for which it was originally prepared and issued.

Drawn by	Scale
AJG	NTS
Date	D.S. Ref
19-Jul-2016	287606, 051491
Drawing number	
ENV5570-JH-5(A)	

Devon
County Council

David Wilson
Head of Capital Development,
Highways & Waste

TRAFFIC MANAGEMENT TEAM
DEVON HIGHWAYS
WILCOCK HOUSE
COURTYARD
EXETER
EX4 0DD
Telephone 01392 661000

SCHEME

CLARENCE HILL, DARTMOUTH

DRAWING

PROPOSED NO WAITING AT ANY TIME

Key



Proposed No Waiting At Any Time
& No Loading At Any Time



Existing No Waiting At Any Time



Existing Limited Waiting, 1st May to 30 Sept
9am to 6pm, 2hrs no return 2 hrs



MAIN STREET

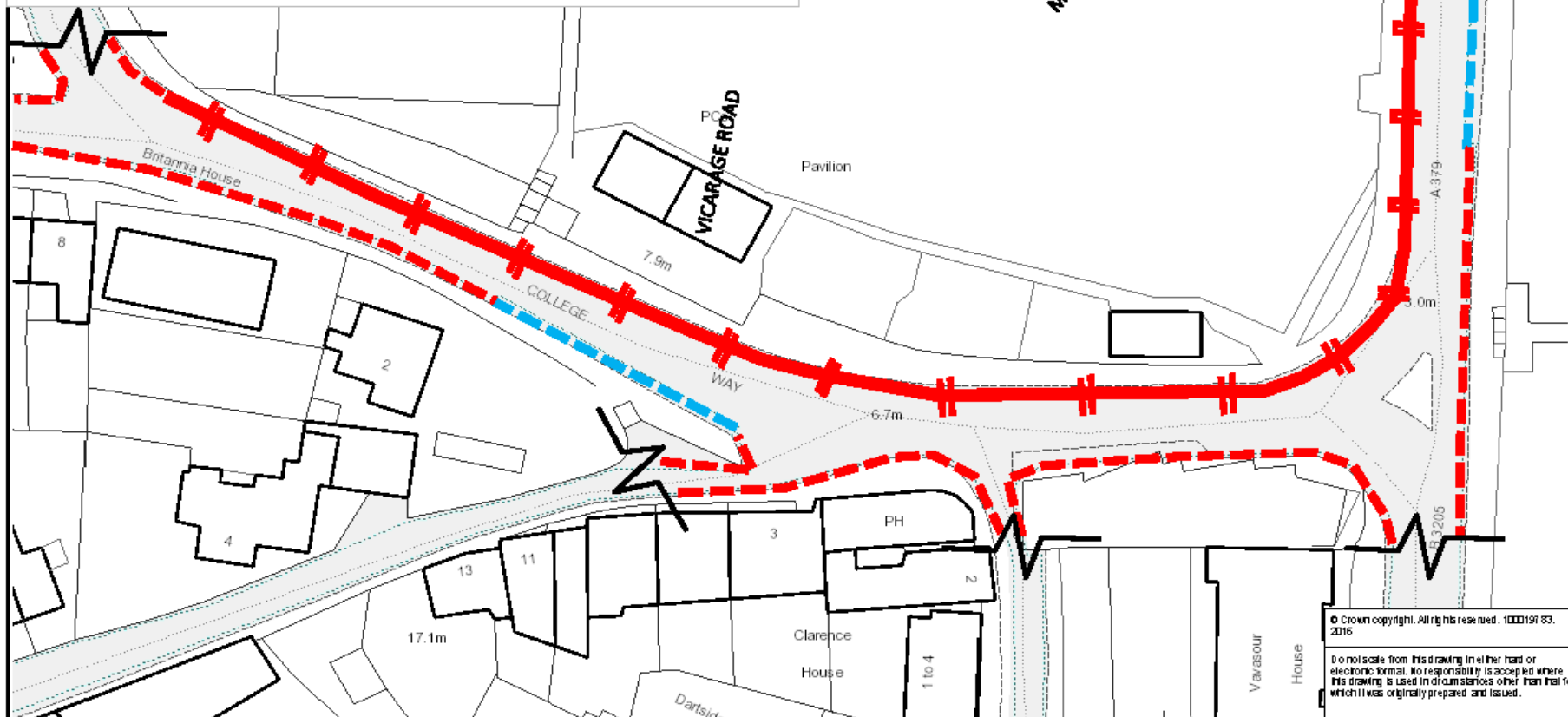

© Crown copyright. All rights reserved. 100019783.
2016

On no scale from this drawing in either hard or
electronic format. No responsibility is accepted where
this drawing is used in drum stances other than that for
which it was originally prepared and issued.



David Whitham
Head of Capital Development,
Highways & Waste

TRAFFIC MANAGEMENT TEAM
DEVON HIGHWAYS
LUDLOW HOUSE
COUNTY HILL
EXETER
EX2 4SD
Telephone 0245 1551004

SCHEME

COLLEGE WAY & NORTH EMBANKMENT, DARTMOUTH

DRAWING

PROPOSED NO WAITING & NO LOADING AT ANY TIME

drawn by

NO

scale

NTS

date

23-Sep-2016

O.S. Ref

287885,051705

drawing number

ENV5570-JH-6(A)

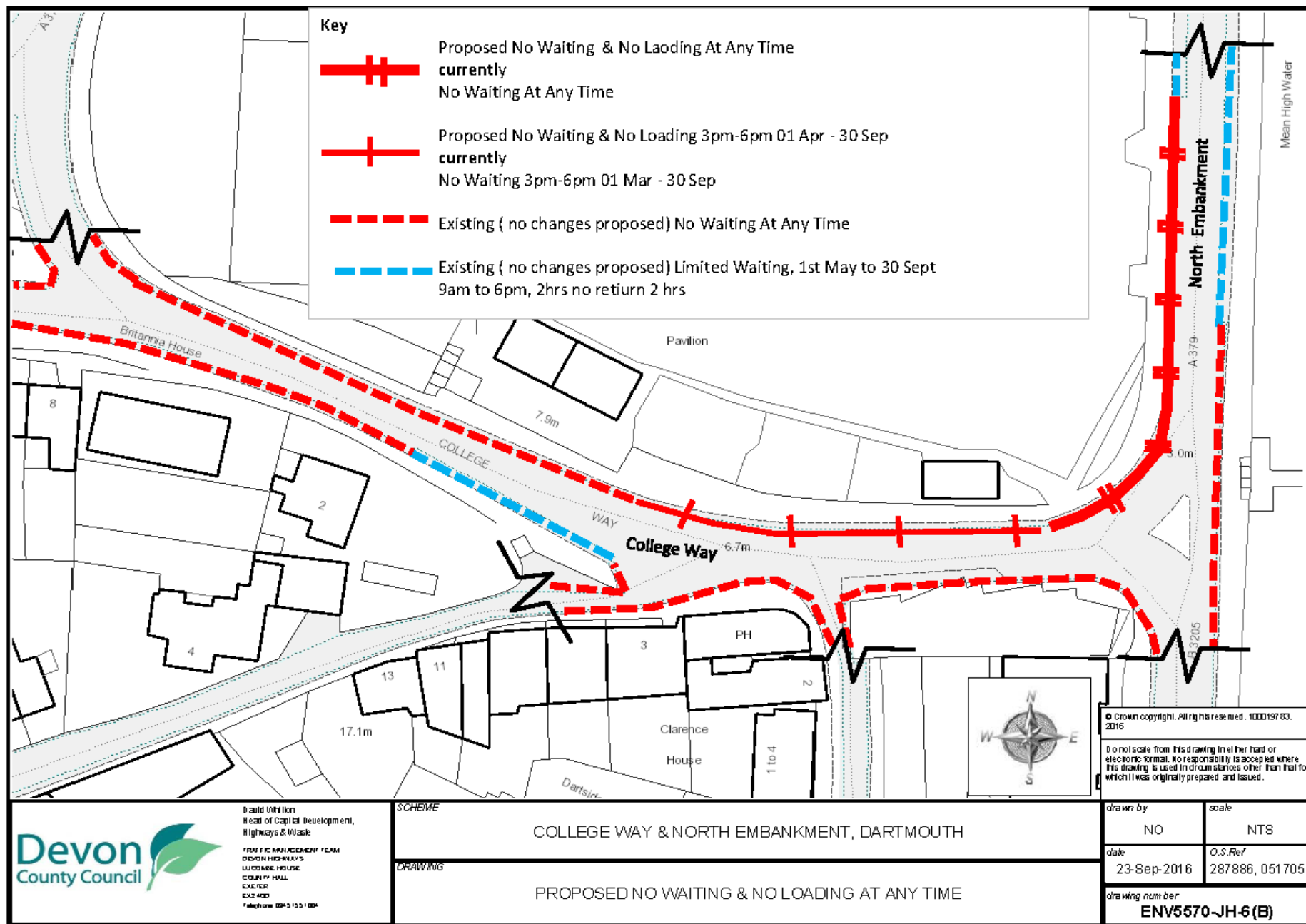

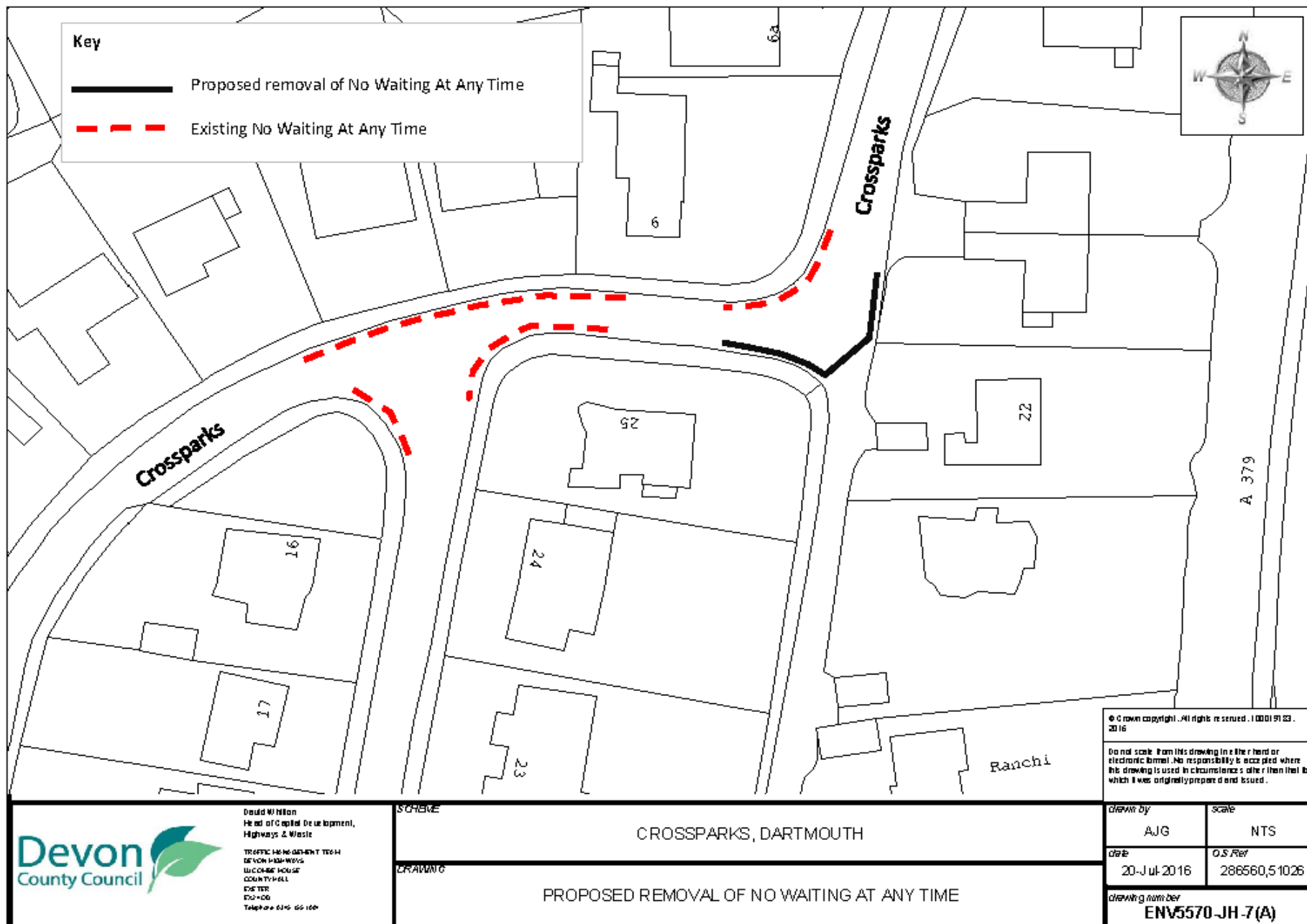

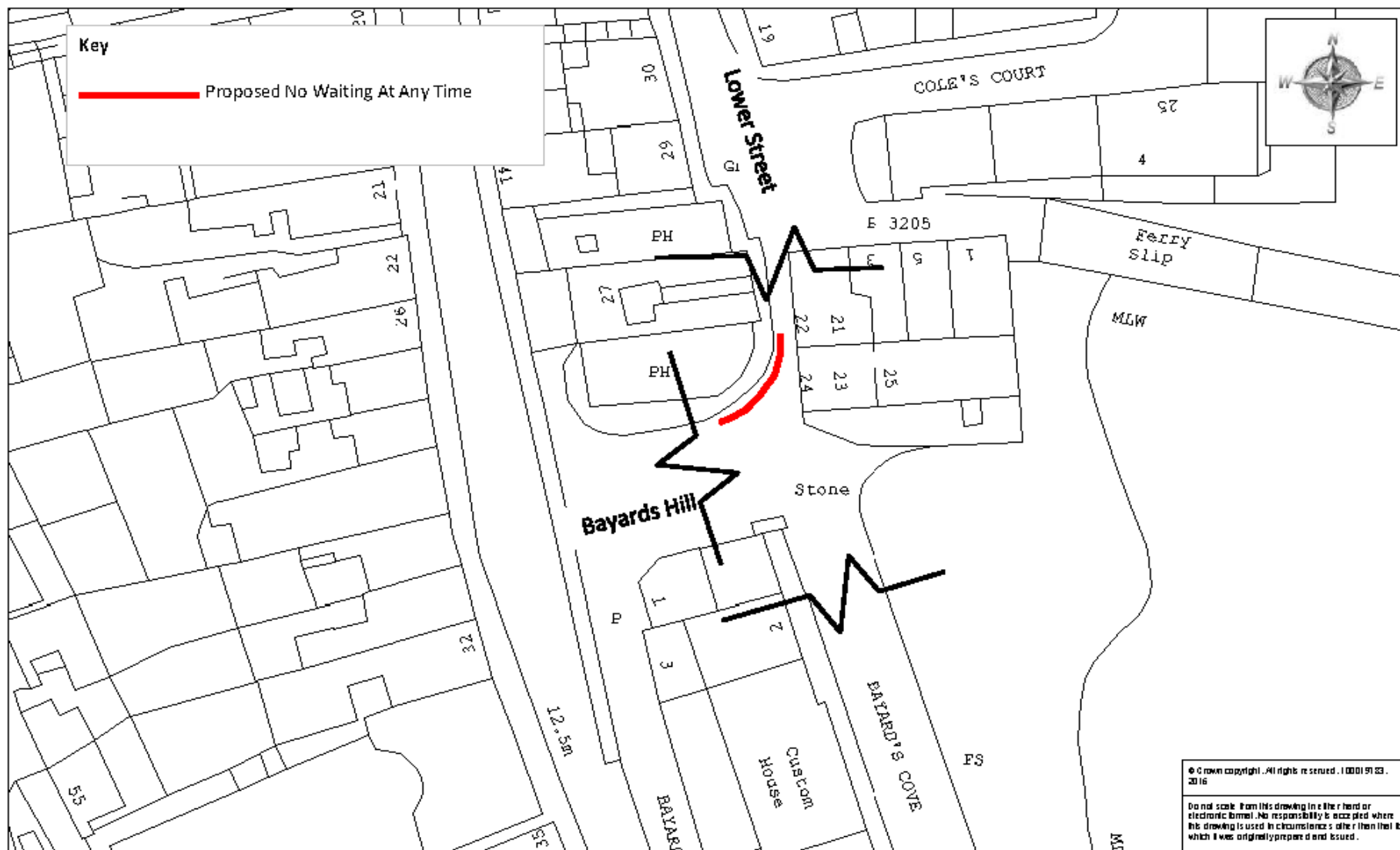

© Crown copyright. All rights reserved. 100019133. 2016

Do not scale from this drawing in the hard or electronic format. No responsibility is accepted where this drawing is used in circumstances other than that for which it was originally prepared and issued.



David Wilson
Head of Capital Development,
Highways & Waste
TRAFFIC MANAGEMENT TEAM
DEVON HIGHWAYS
WILKINS HOUSE
COUNTY HALL
EXETER
EX2 0DG
Telephone 01392 655 100

SCHEME
DRAWING

BAYARD'S HILL, DARTMOUTH

PROPOSED NO WAITING AT ANY TIME

Drawn by

AJG

Scale

NTS

Date

20-Jul-2016

O.S. Ref

287829,5 1069

Drawing number

ENV5570-JH-8(A)

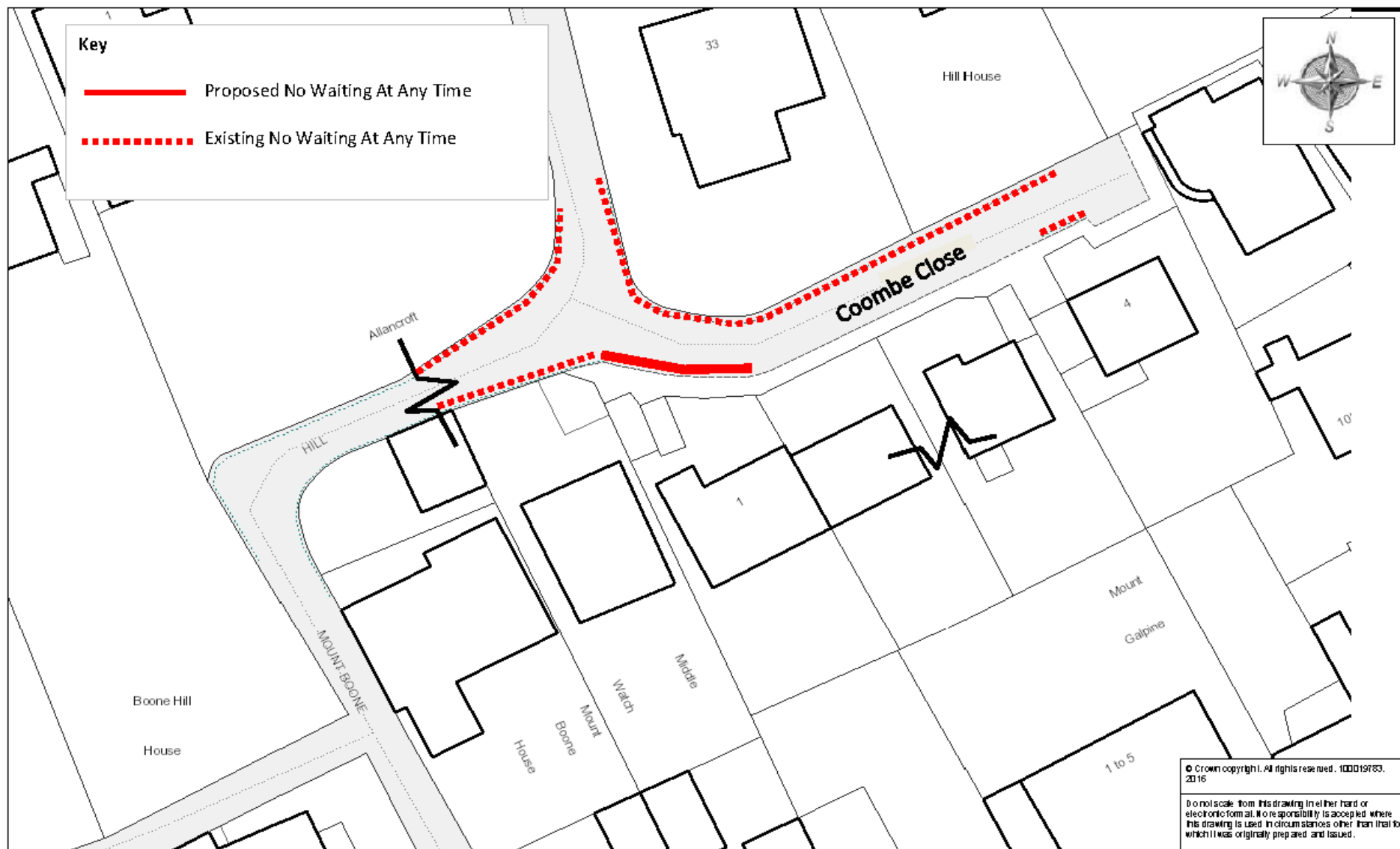

© Crown copyright. All rights reserved. 100019783, 2016

Do not scale from this drawing in either hard or electronic format. No responsibility is accepted where this drawing is used in circumstances other than that for which it was originally prepared and issued.



David Whittier
Head of Capital Development,
Highways & Utilities

TRAFFIC MANAGEMENT TEAM
DEVON HIGHWAYS
LUDMICK HOUSE,
COUNTY HALL
EXETER
EX4 4DD
Telephone 0345 155 1004

SCHEME

COOMBE CLOSE, DARTMOUTH

DRAWING

PROPOSED EXTENSION OF NO WAITING AT ANY TIME

drawn by

AJG

scale

NTS

date

29-Sep-2016

O.S. Ref

287633, 051571

drawing number

ENV5570-JH-15(A)

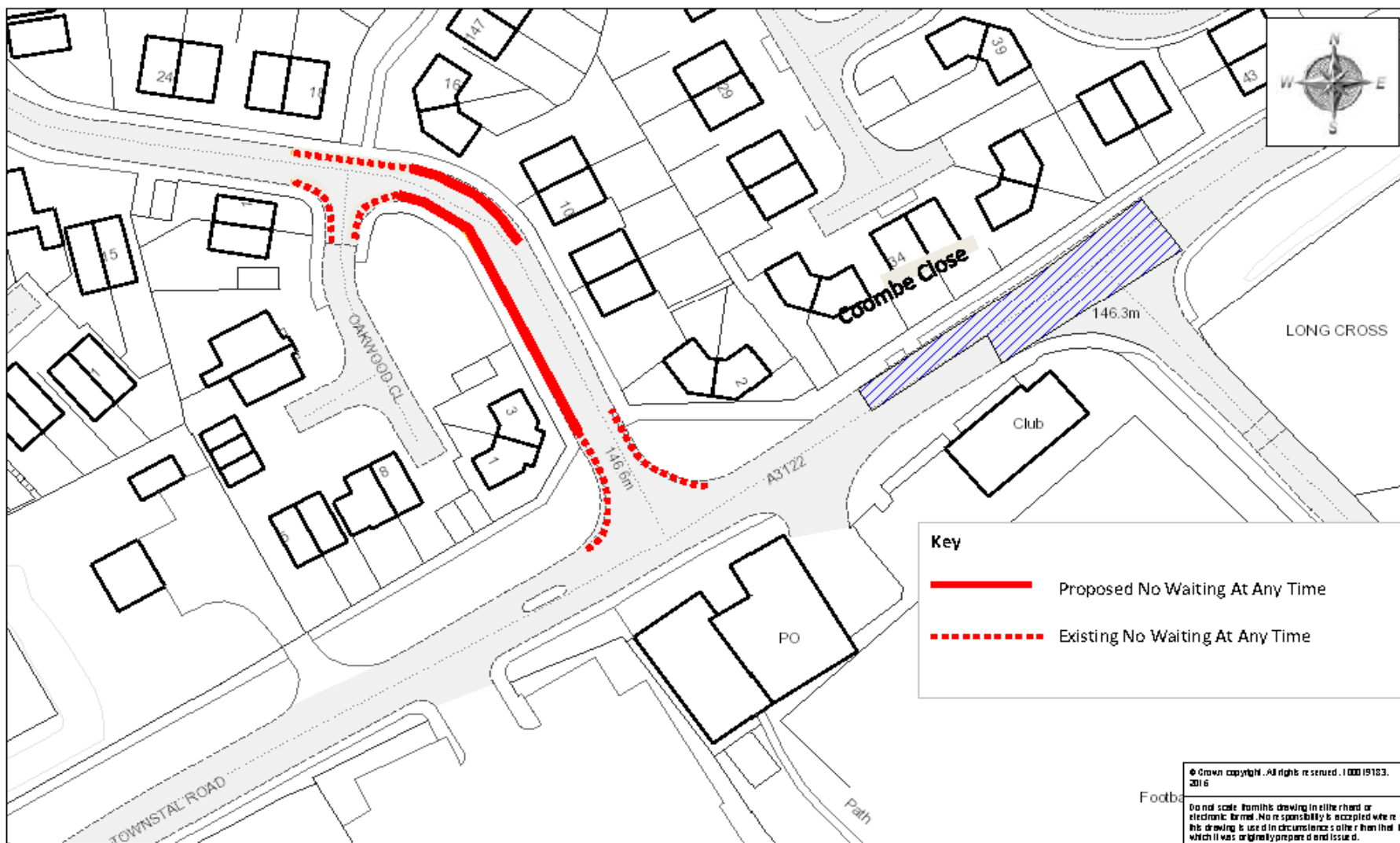

Key	
—	Proposed No Waiting At Any Time
...	Existing No Waiting At Any Time



David Whilton
Head of Capital Development,
Highways & Waste
TRAFFIC MANAGEMENT TEAM
DEVON HIGHWAYS
COUNTY HALL
EXETER
EX2 1DD
Telephone 01392 126 464

SCHEME

SEYMOUR DRIVE, DARTMOUTH

DRAWING

PROPOSED EXTENSION OF NO WAITING AT ANY TIME

© Crown copyright. All rights reserved. 1 000 19183.
2016

Footba

Do not scale from this drawing in either hard or
electronic form. No responsibility is accepted where
this drawing is used in circumstances other than that for
which it was originally prepared and issued.

drawn by

NO

scale

NTS

date

04 Oct 2016

O.S. Ref

286185,051052

drawing number

ENV5570-JH-16(A)

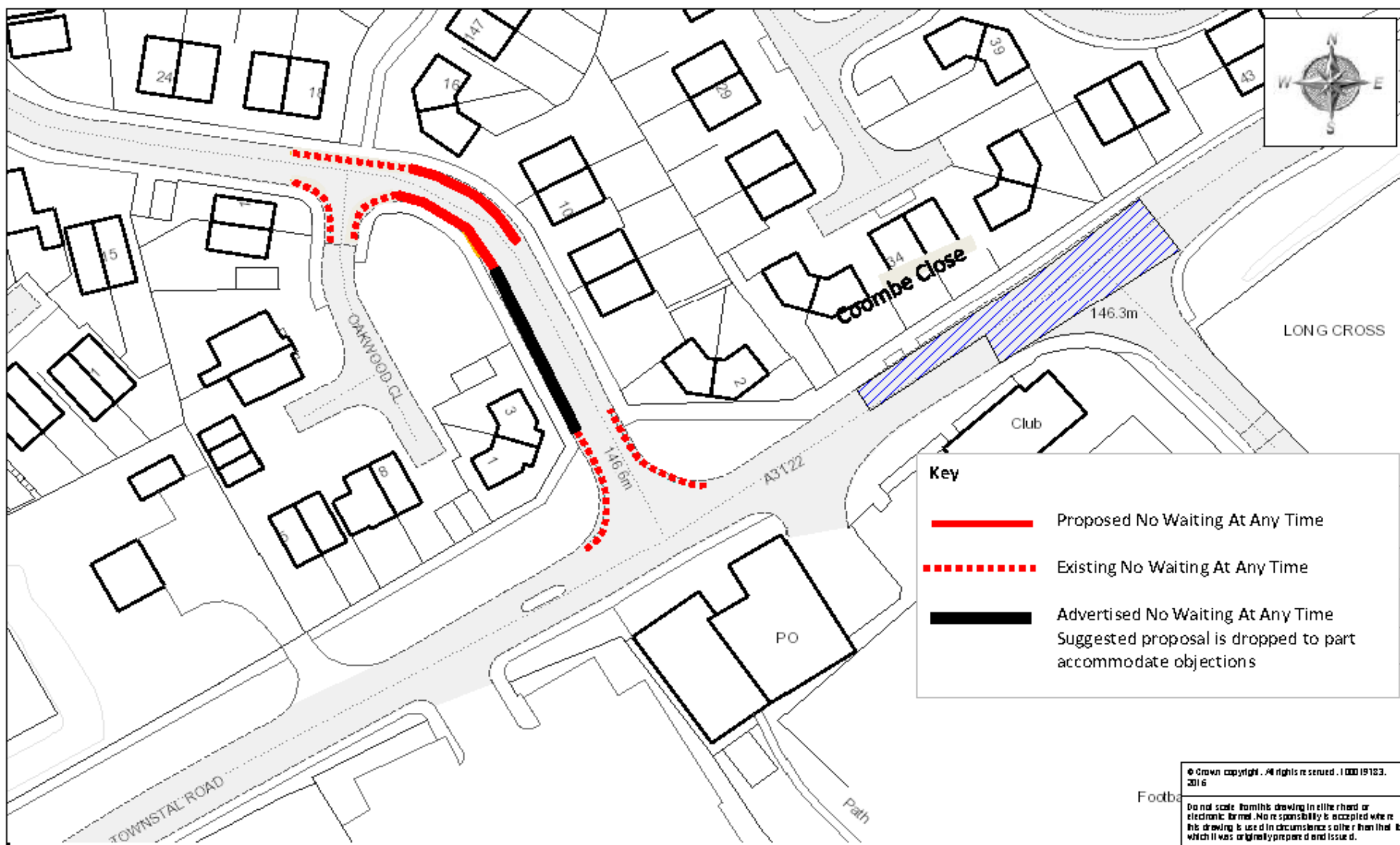

Key

- Proposed No Waiting At Any Time
- ... Existing No Waiting At Any Time
- Advertised No Waiting At Any Time
Suggested proposal is dropped to part accommodate objections

© Crown copyright. All rights reserved. 1 000 19103.
2016

Do not scale from this drawing in either hard or electronic format. No responsibility is accepted where this drawing is used in circumstances other than that for which it was originally prepared and issued.

Footb



David Whilton
Head of Capital Development,
Highways & Waste

TRAFFIC MANAGEMENT TEAM
DEVON HIGHWAYS
WILCOMBE HOUSE
COUNTY HALL
EXETER
EX2 1CG
Telephone 01392 126 100

SCHEME

SEYMOUR DRIVE, DARTMOUTH

DRAWING

PROPOSED EXTENSION OF NO WAITING AT ANY TIME

drawn by

NO

scale

NTS

date

04 Oct 2016

O.S. Ref

286185,051052

drawing number

ENV5570-JH-16(B)

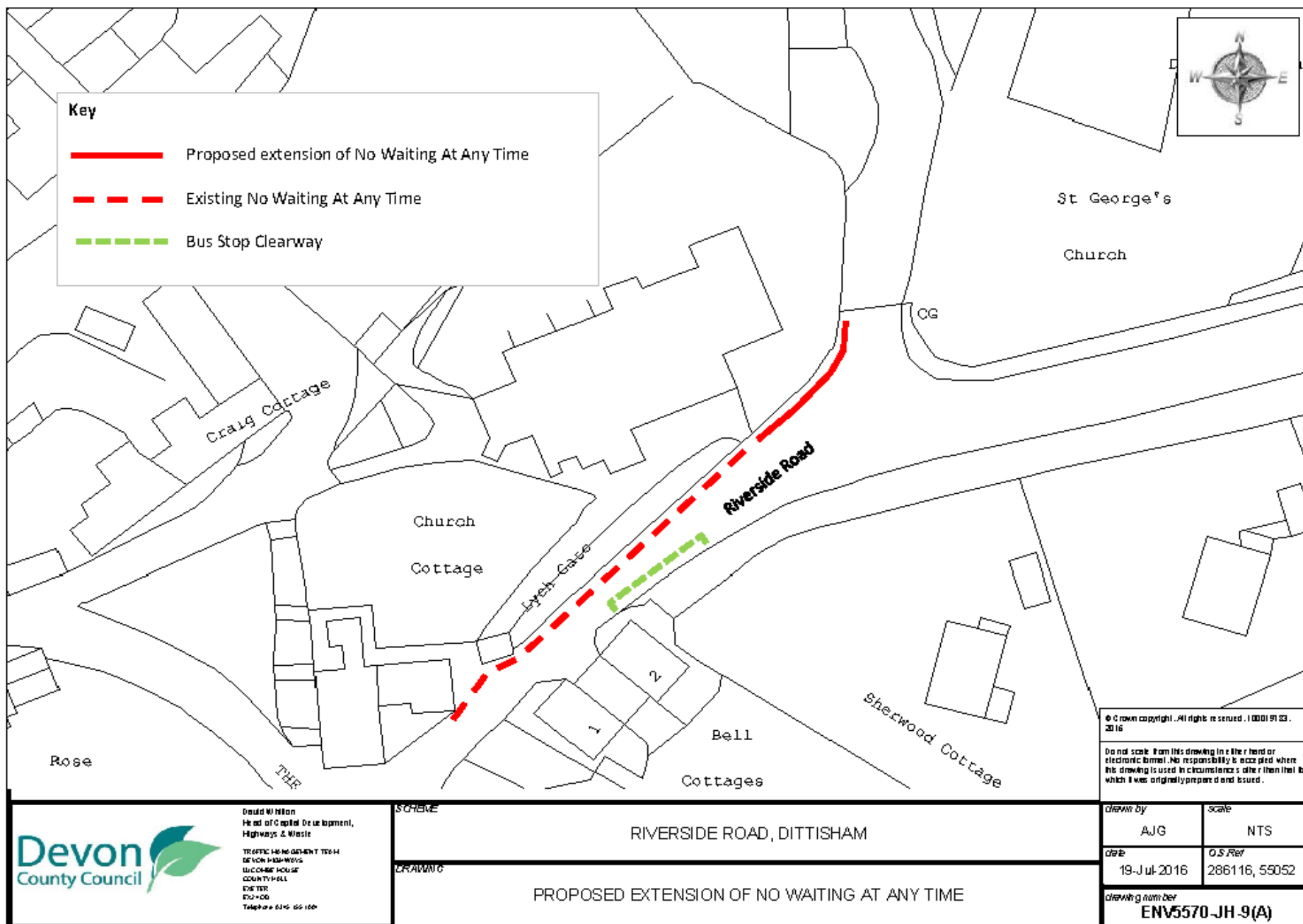

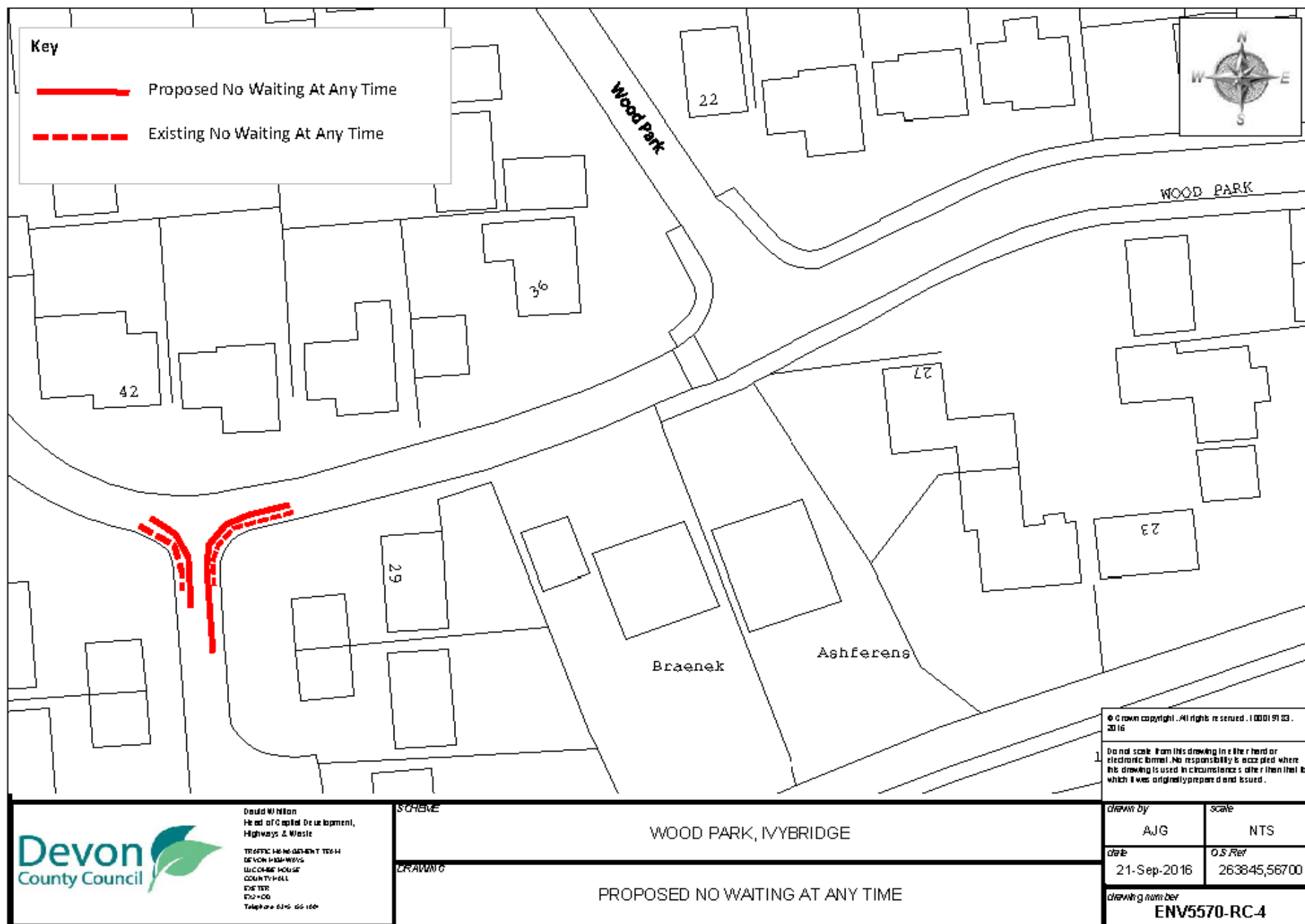

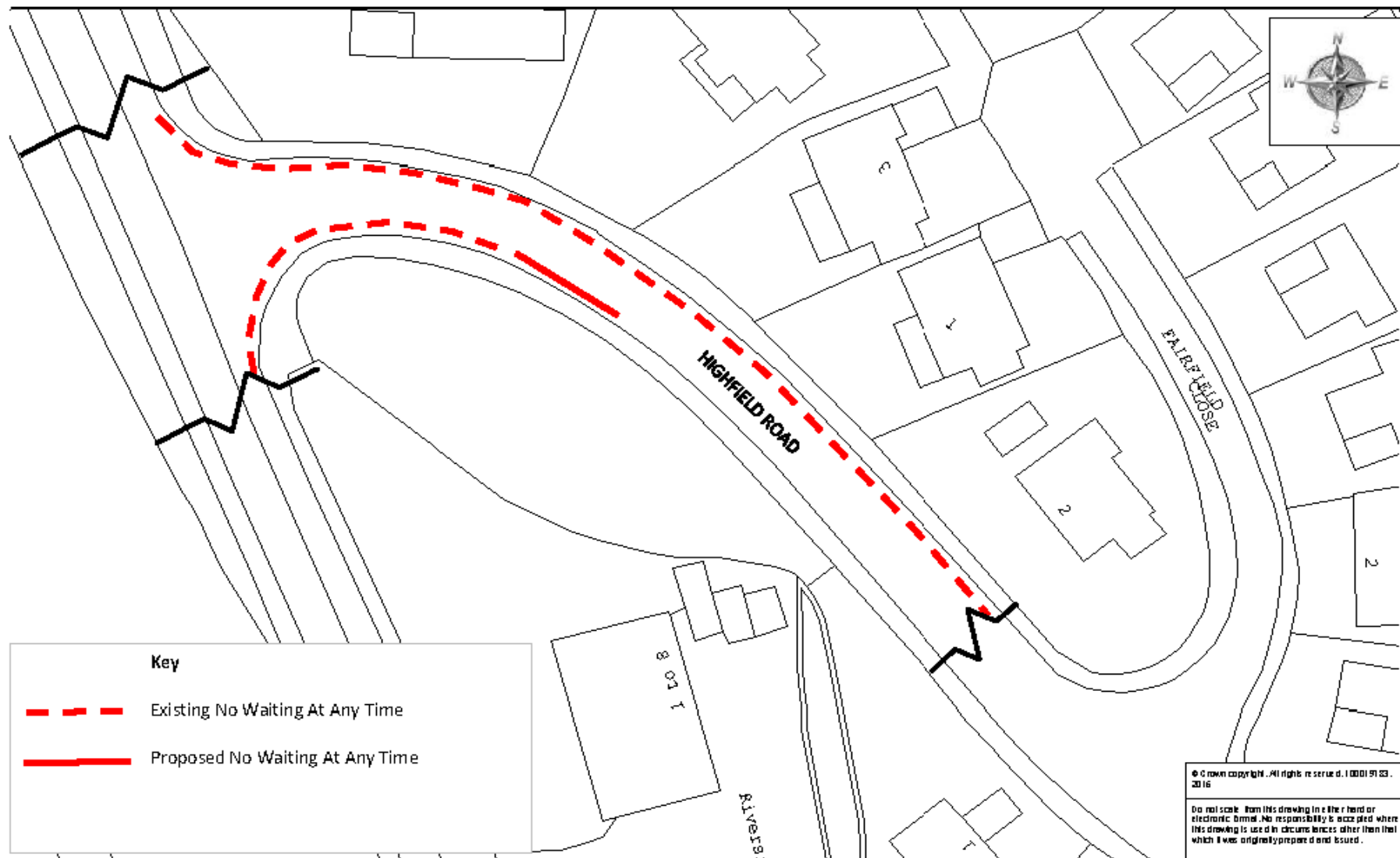

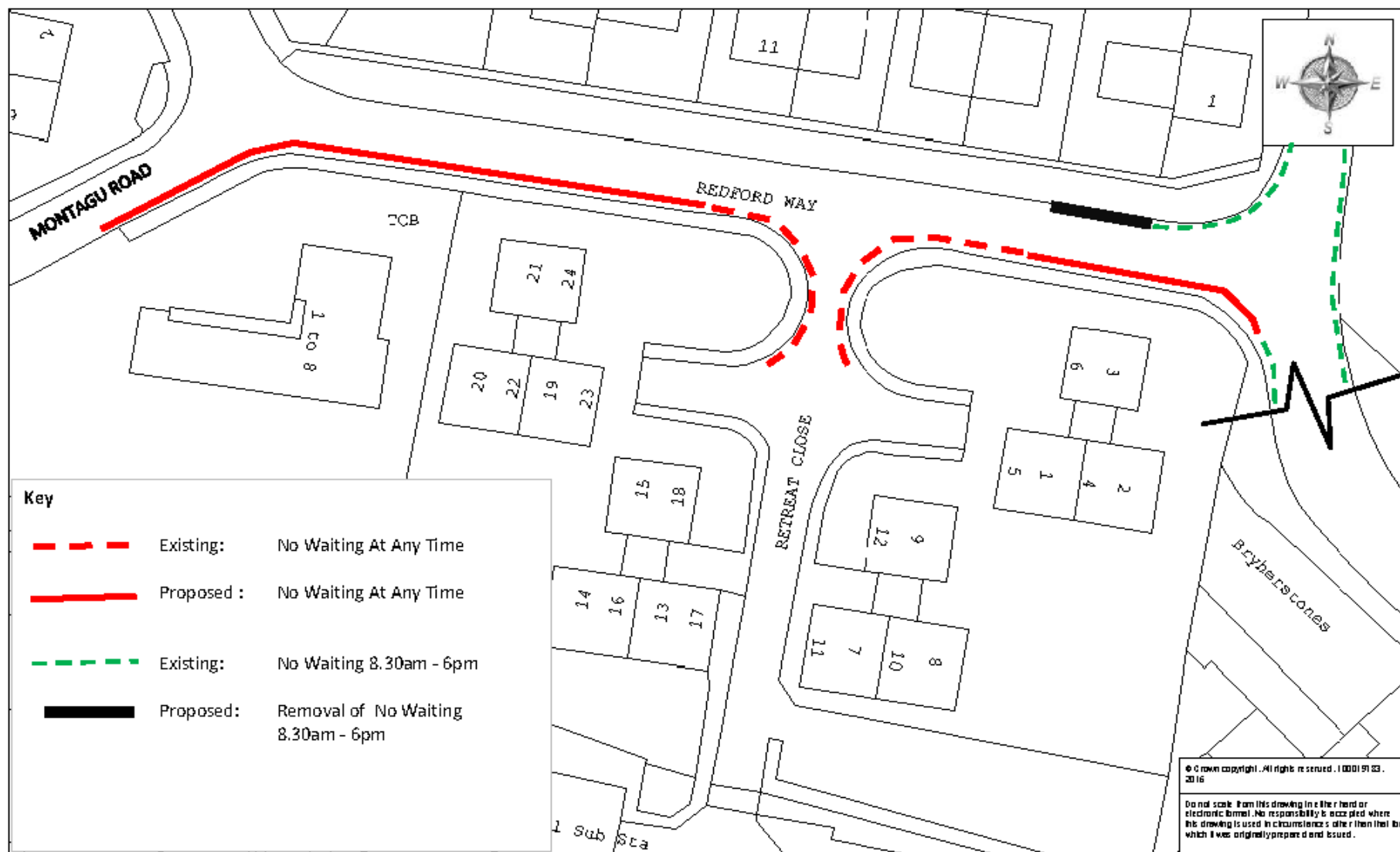

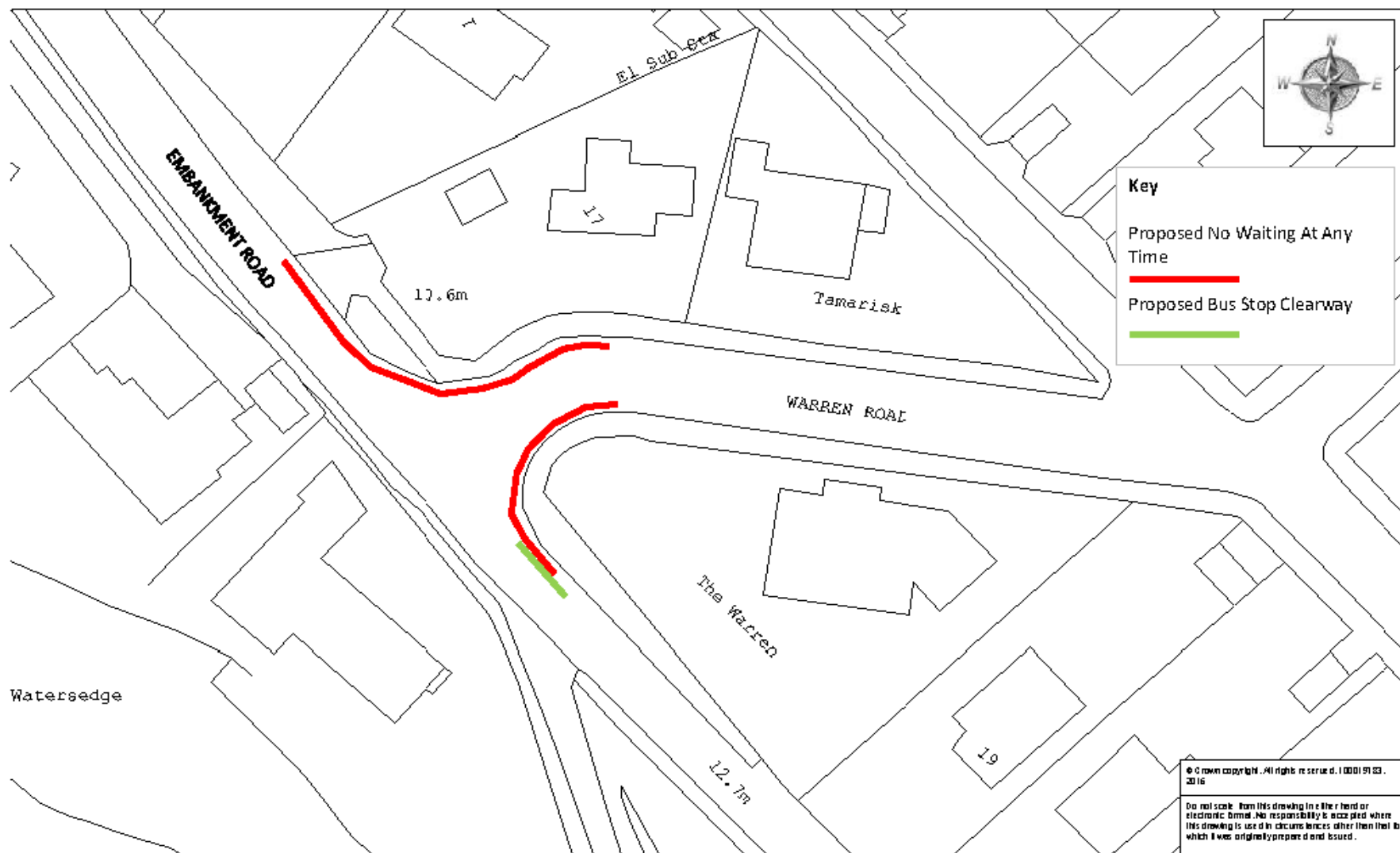

David Wilson
Head of Capital Development,
Highways & Waste
Traffic Management Team
Devon House
County Hall
Exeter
EX2 4DB
Telephone 01392 66100

SCHEME

WARREN ROAD & EMBANKMENT ROAD, KINGSBRIDGE

DRAWING

PROPOSED EXTENSION NO WAITING AT ANY TIME

© Crown copyright. All rights reserved. 100019123.
2016

Do not scale from this drawing in a hard or
electronic format. No responsibility is accepted where
this drawing is used in circumstances other than that for
which it was originally prepared and issued.

drawn by	scale
AJG	NTS
date	O/S Ref
16-Aug-2016	273944,43131
drawing number	
ENV5570-JB-6(A)	

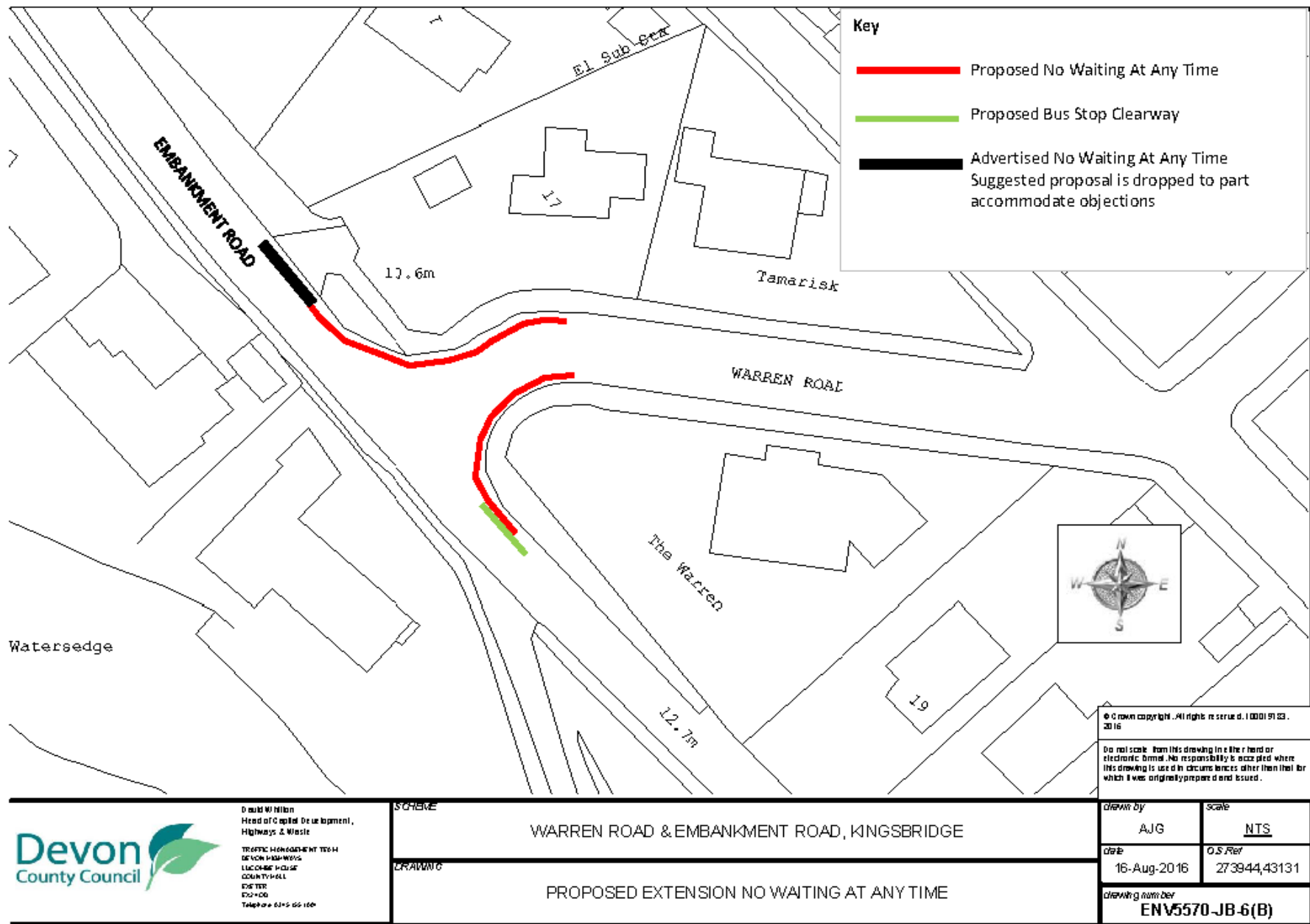

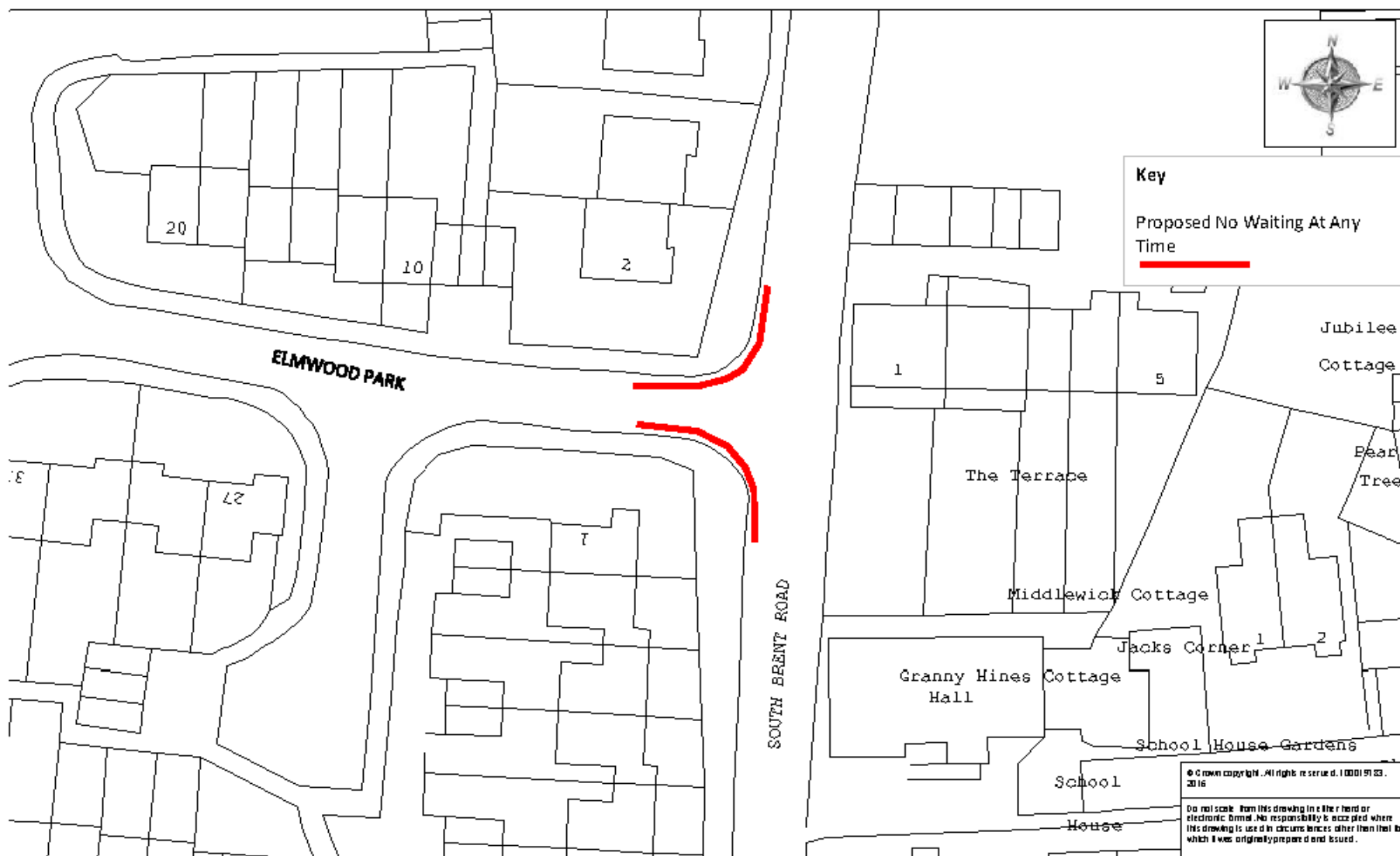

David Wilson
Head of Capital Development,
Highways & Waste

TRAFFIC MANAGEMENT TEAM
DEVON HIGHWAYS
LUCAS HOUSE
COUNTY HALL
EXETER
EX2 0DB
Telephone 01392 661000

SCHEME

ELMWOOD PARK AND SOUTH BRENT ROAD, LODDISWELL

DRAWING

PROPOSED NO WAITING AT ANY TIME

Drawn by

AJG

Scale

NTS

Date

16-Aug-2016

D.S. Ref

27192148672

Drawing number

ENV5570-RG-7(A)

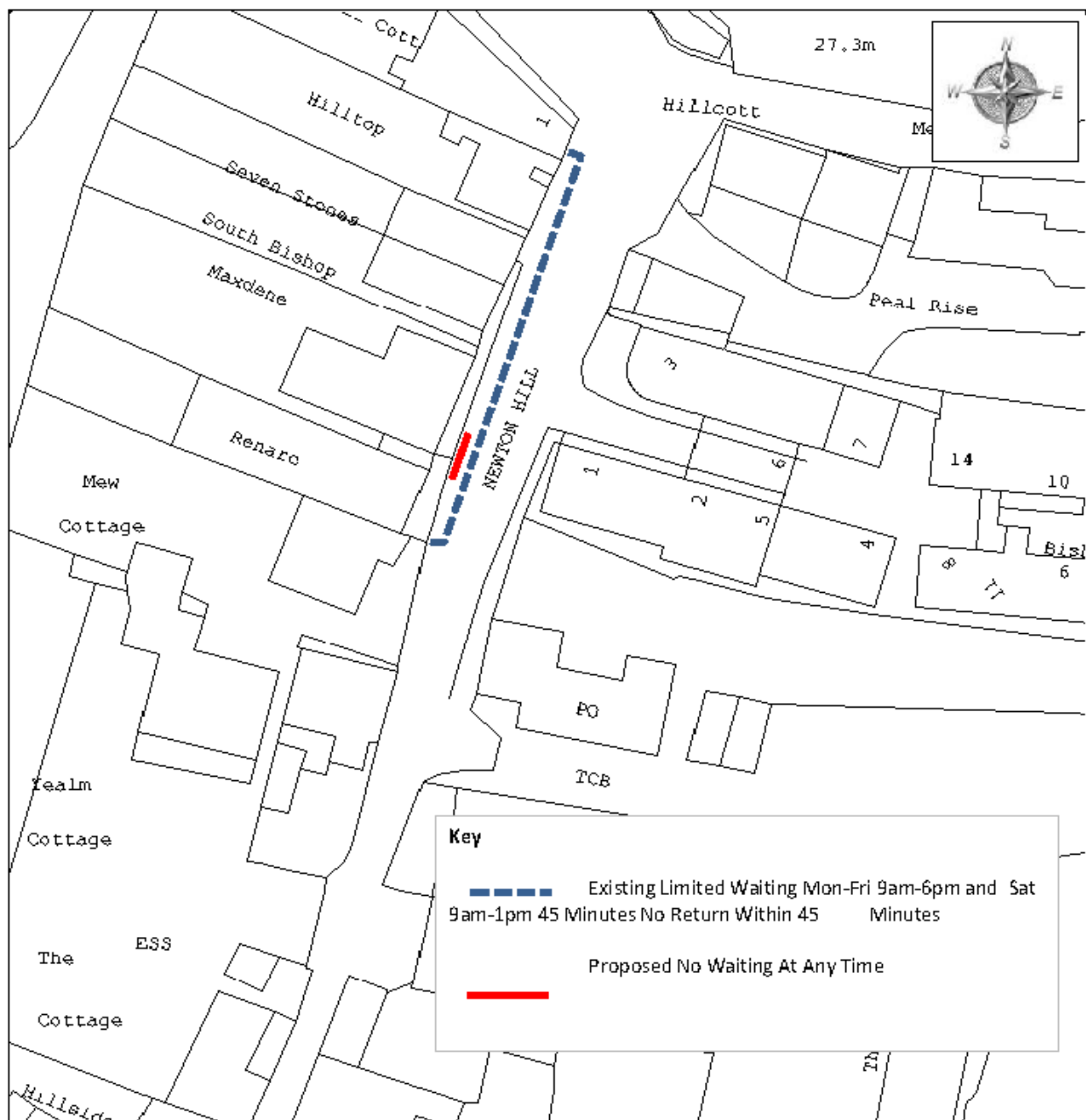

© Crown copyright. All rights reserved. 100019183. 2016

Do not scale from this drawing in either hard or electronic format. No responsibility is accepted where this drawing is used in circumstances other than that for which it was originally prepared and issued.



David Wilson
Head of Capital Development,
Highways & Waste
TRAFFIC MANAGEMENT TEAM
DEVON HIGHWAYS
LUCAS ROAD
COUNTY HALL
EXETER
EX2 0DB
Telephone 01392 66 1004

SCHEME

NEWTON HILL, NEWTON AND NOOS

DRAWING

PROPOSED NO WAITING AT ANY TIME

drawn by

AJG

scale

NTS

date

18-Aug-2016

D.S. Ref



254899,48047

drawing number

ENV5570-RH-3(A)



KEY

-  Proposed No Waiting At Any Time
-  Existing No Waiting At Any Time

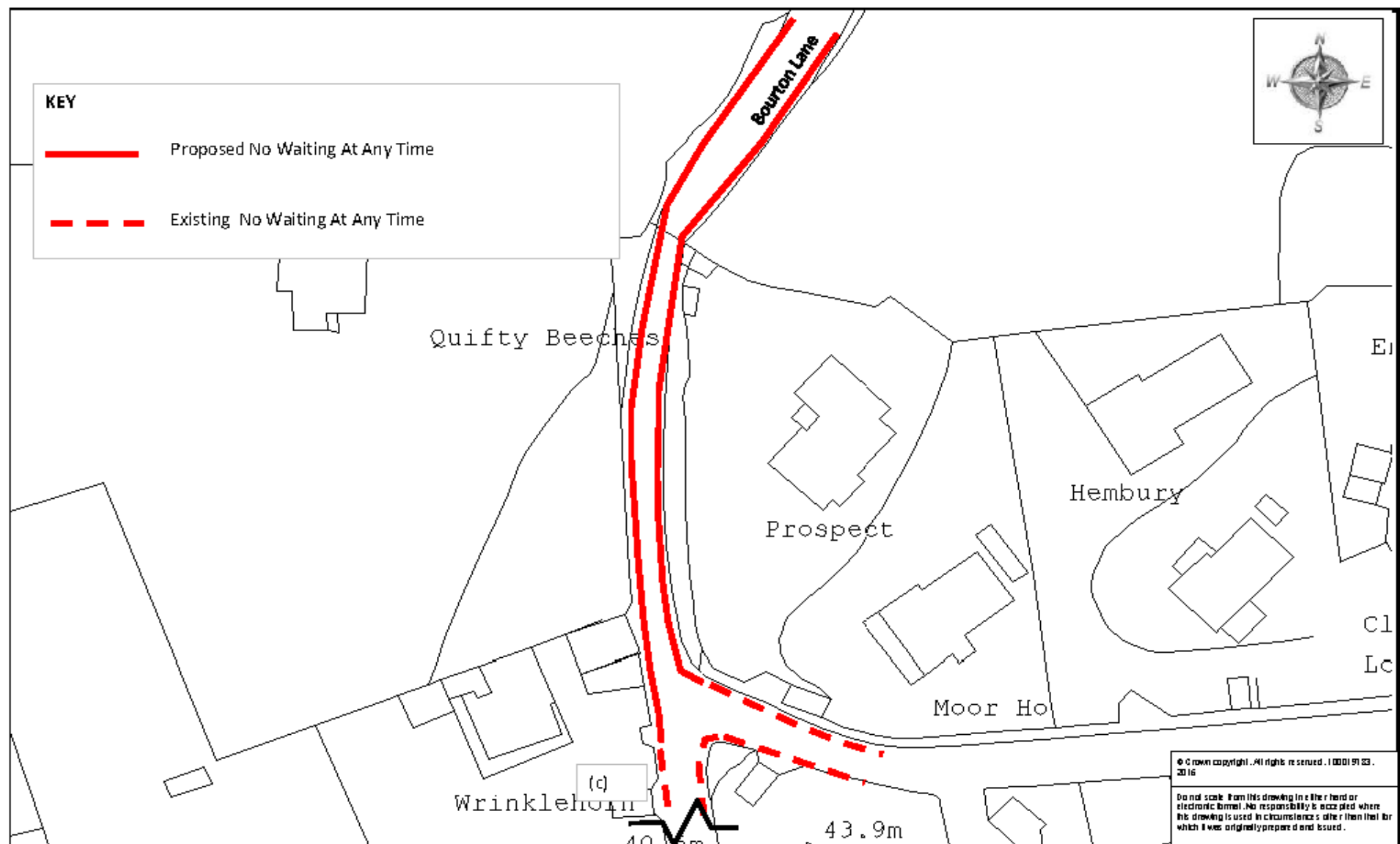

© Crown copyright. All rights reserved. 100019123. 2016

Do not scale from this drawing in the hard or electronic format. No responsibility is accepted where this drawing is used in circumstances other than that for which it was originally prepared and issued.



David Wilson
Head of Capital Development,
Highways & Waste
TRAFFIC MANAGEMENT TEAM
DEVON HIGHWAYS
COUNCIL HOUSE
COURTYARD
EXETER
EX4 4DD
Telephone 01392 266 100

SCHEME

DRAWING

BOURTON LANE, TOTNES

PROPOSED NO WAITING AT ANY TIME

drawn by

scale

AJG

NTS

date

O.S Ref

12-Apr-2016

280995,60625

drawing number

ENV5570-RV-1(A)

KEY

- Proposed No Waiting At Any Time
- - - Existing No Waiting At Any Time

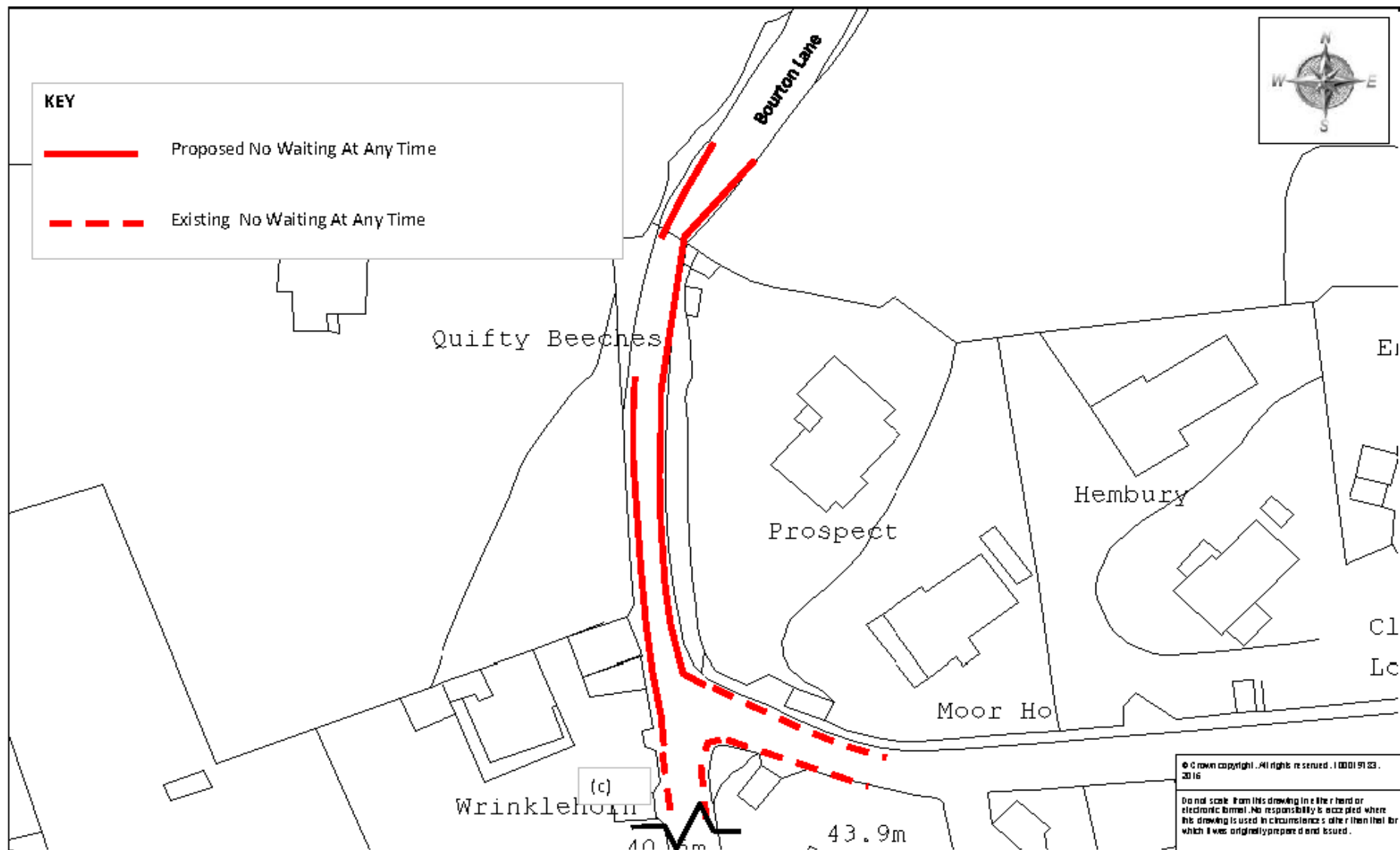

David Wilson
Head of Capital Development,
Highways & Waste

TRAFFIC MANAGEMENT TEAM
DEVON HIGHWAYS
LISCOMBE HOUSE
COUNTY HALL
EXETER
EX2 0DG
Telephone 01392 661000

SCALE

DRAWING

BOURTON LANE, TOTNES

PROPOSED NO WAITING AT ANY TIME

© Crown copyright. All rights reserved. 100019123.
2016

Do not scale from this drawing in the field or
electronic format. No responsibility is accepted where
this drawing is used in circumstances other than that for
which it was originally prepared and issued.

drawn by

scale

AJG

NTS

date

O.S. Ref

12-Apr-2016

280995,60625

drawing number

ENV5570-RV-1(B)

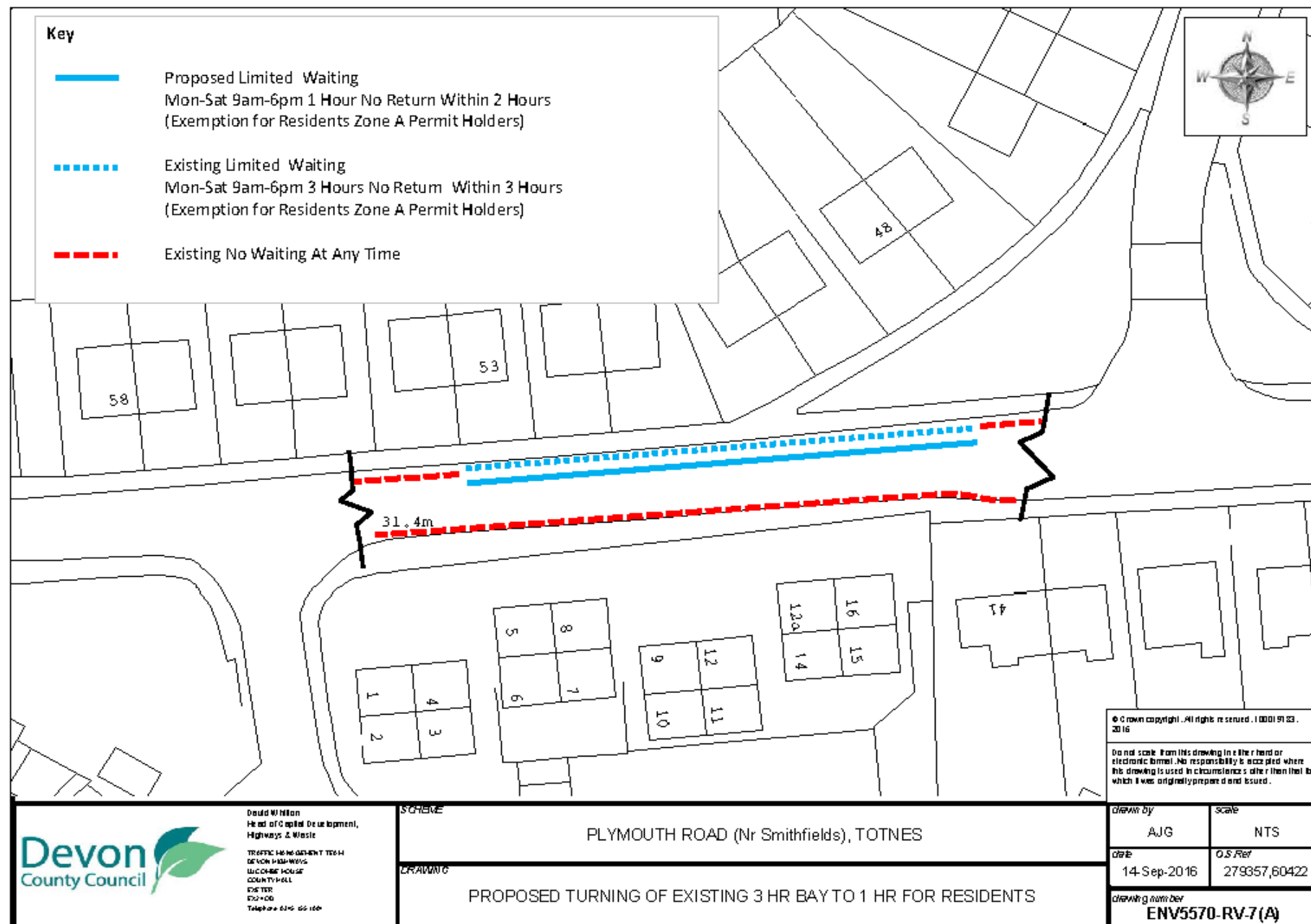

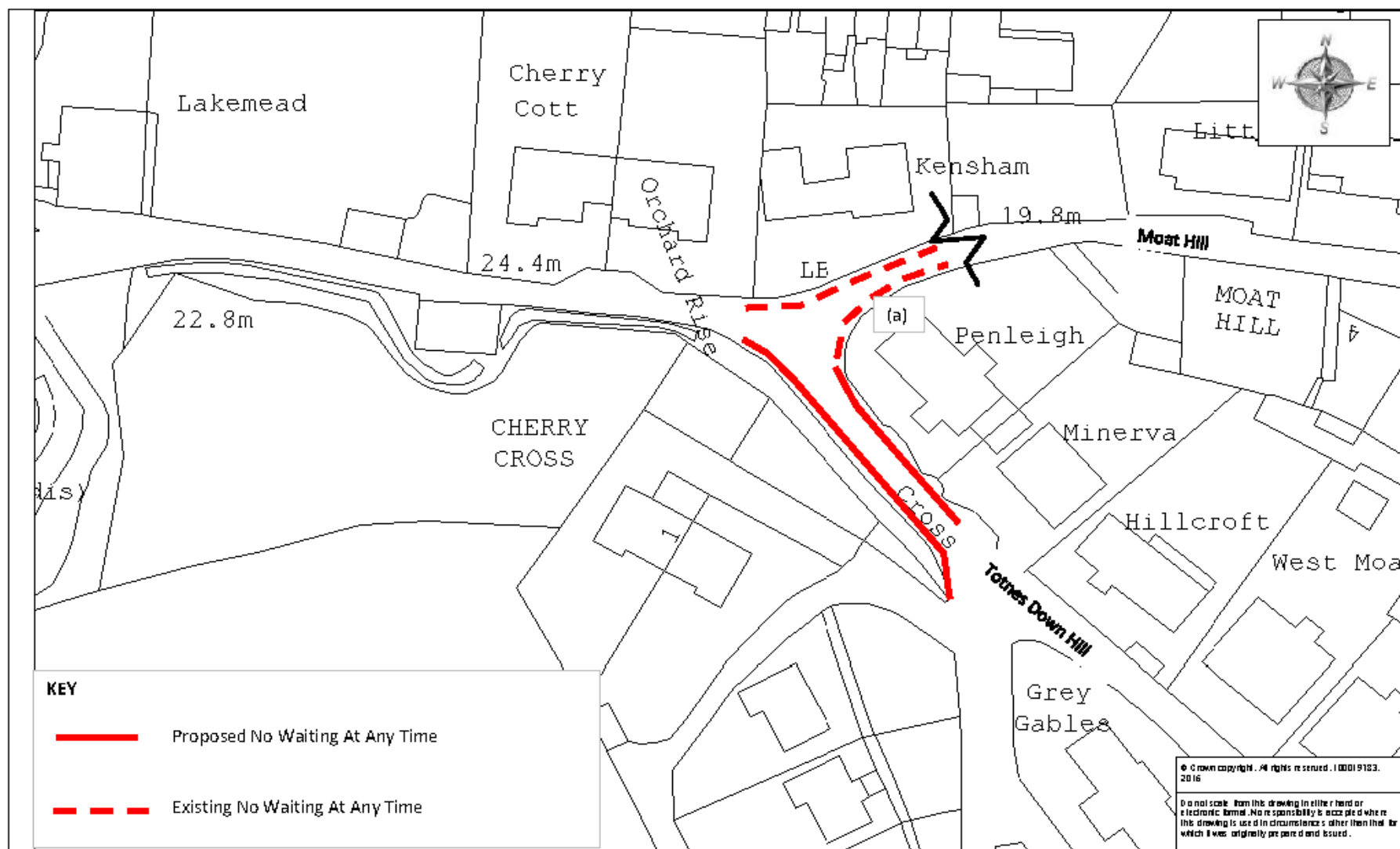

 <p>David Whelan Head of Capital Development, Highways & Waste</p> <p>TRAFFIC MANAGEMENT TEAM DEVON HIGHWAYS LUCY BETHOUSE COUNTY HALL EXETER EX2 100 Telephone 01392 155 154</p>	SCHEME TOTNES DOWN HILL & MAUDLIN ROAD, TOTNES		drawn by AJG	scale NTS
	DRAWING PROPOSED NEW/EXTENSION OF NO WAITING AT ANY TIME		date 12-Apr-2016	D.S. Ref 280396,59960
			drawing number ENV5570-RV-10(A)	

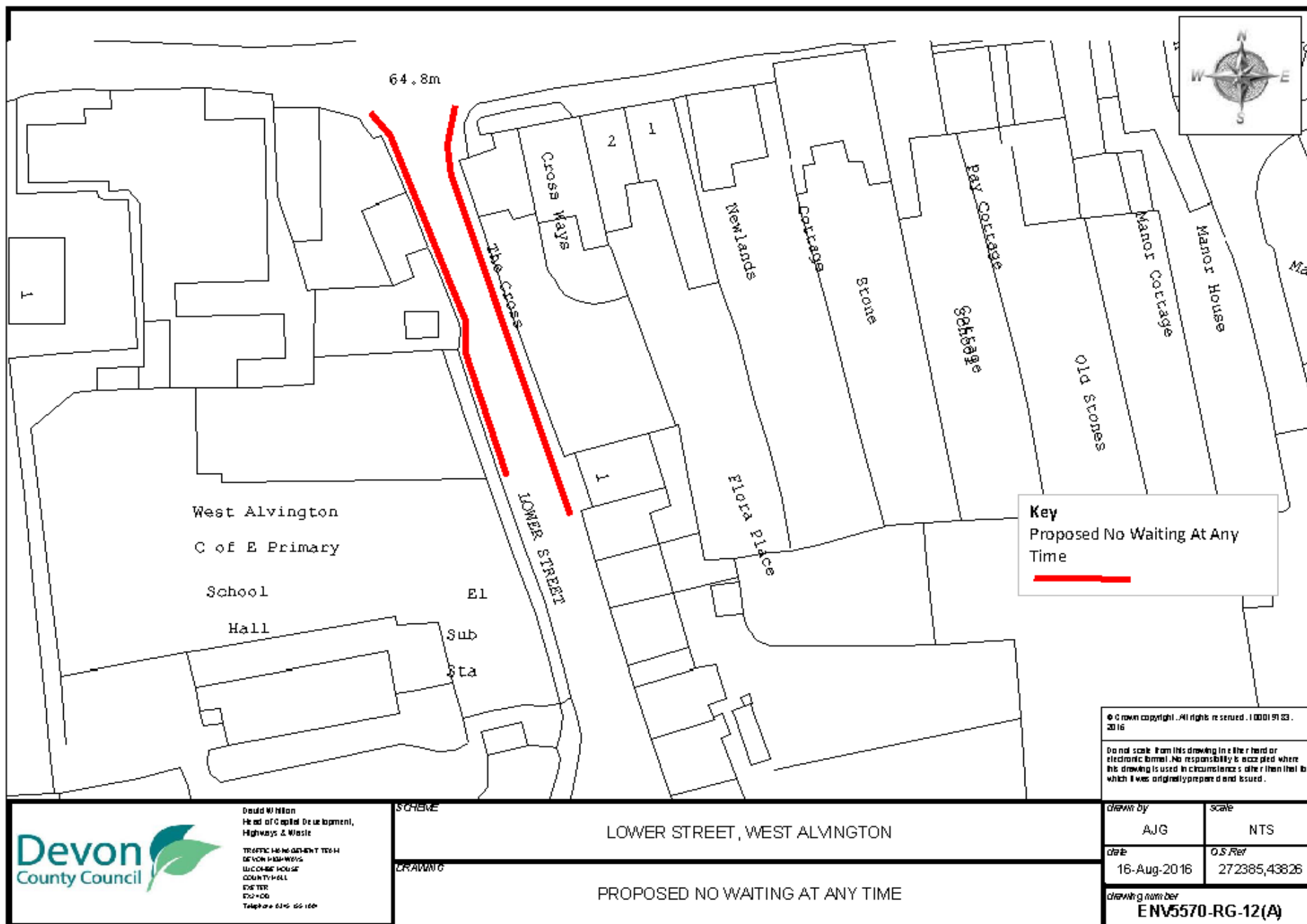



David Wilson
 Head of Capital Development,
 Highways & Waste

 TRAFFIC MANAGEMENT TEAM
 DEVON HIGHWAYS
 COUNCIL HOUSE
 COUNCIL HALL
 EXETER
 EX4 4DD
 Telephone 01392 651000

SCHEME	LOWER STREET, WEST ALVINGTON	
DRAWING	PROPOSED NO WAITING AT ANY TIME	

© Crown copyright. All rights reserved. 100019133. 2016	
Do not scale from this drawing in the hard or electronic format. No responsibility is accepted where this drawing is used in circumstances other than that for which it was originally prepared and issued.	
drawn by	scale
AJG	NTS
date	O/S Ref
16-Aug-2016	272385,43826
drawing number	
ENV5570-RG-12(A)	